code of federal regulations

LSA

List of CFR Sections Affected

November 1987

United States
Government
Printing Office
SUPERINTENDENT
OF DOCUMENTS
Washington, DC 20402

OFFICIAL BUSINESS
Penalty for private use, $300

SECOND CLASS NEWSPAPER

Postage and Fees Paid
U.S. Government Printing Office
(ISSN 0097-6326)

**********5-DIGIT 48106

A FR SERIA300S NOV 88 R
SERIALS PROCESSING
UNIV MICROFILMS INTL
300 N ZEEB RD
ANN ARBOR MI 48106

code of federal regulations

LSA

List of CFR Sections Affected

November 1987

Titles 1-16
Changes January 2, 1987
through November 30, 1987

Titles 17-27
Changes April 1, 1987
through November 30, 1987

Title 28-41
Changes July 1, 1987
through November 30, 1987

Title 42-50
Changes October 1, 1987
through November 30, 1987

Parallel Table of Authorities and Rules

THE NATIONAL ARCHIVES OF THE UNITED STATES
LITTERA SCRIPTA MANET
1934

LSA—LIST OF CFR SECTIONS AFFECTED

The LIST OF CFR SECTIONS AFFECTED is a monthly publication designed to lead users of the Code of Federal Regulations (CFR) to amendatory actions published in the Federal Register (FR). It should be shelved with current CFR volumes. Entries are by CFR title, chapter, part, and section. Proposed rules are listed at the end of appropriate titles.

HOW TO USE THIS FINDING AID

The CFR is revised annually according to the following schedule:

Titles 1-16—as of Jan. 1
17-27—as of April 1
28-41—as of July 1
42-50—as of Oct. 1

To bring these regulations up to date, consult the most recent LIST OF CFR SECTIONS AFFECTED for any changes, additions, or removals published after the revision date of the volume you are using. Then check the CUMULATIVE LIST OF PARTS AFFECTED appearing in the Reader Aids of the latest Federal Register for less detailed but timely changes published after the final date included in this publication.

Boldface page numbers under a particular title indicate that the page numbers span 2 years. **Boldface** is used to distinguish the current year from the previous year.

Cite a page reference from this publication as 52 FR for 1987 page numbers. Example: 24727 cite as 52 FR 24727.

ISSUES TO BE SAVED

There is no single annual issue of the LIST OF CFR SECTIONS AFFECTED. Four ANNUAL ISSUES must be saved; the DECEMBER issue is the ANNUAL for Titles 1-16; the MARCH issue is the ANNUAL for Titles 17-27; the JUNE issue is the ANNUAL for Titles 28-41; the SEPTEMBER issue is the ANNUAL for Titles 42-50. ANNUAL ISSUES to be saved are clearly designated on the cover.

PARALLEL TABLE OF AUTHORITIES AND RULES

Following Title 50 is an update to Table I—Parallel Table of Authorities and Rules found in the CFR Index and Finding Aids. This table contains authority citations added to or removed from Table I as a result of documents published in the Federal Register since January 1, 1987.

TABLE OF FEDERAL REGISTER ISSUE PAGES AND DATES

A table is included at the end of this publication which identifies the inclusive page numbers and corresponding Federal Register issue dates for the period covered.

INDEXES

An INDEX to the daily Federal Register is published monthly and is cumulated for 12 months. A separate volume, the CFR Index and Finding Aids to the entire Code of Federal Regulations, is revised as of January 1 each year.

INQUIRIES AND SUGGESTIONS

Loren S. Myers was Chief Editor of the LSA. The LSA was prepared under the direction of Martha B. Girard, assisted by Ruth C. Pontius. INQUIRIES, telephone 202-523-5227.

SUGGESTIONS concerning this and other publications of the Office are welcomed. Please send your suggestions to John E. Byrne, Director, Office of the Federal Register, National Archives and Records Administration, Washington, D.C. 20408.

(Comprising a complete CFR set)

Title	*Price*	*Revision Date*
1, 2 (2 Reserved)	$9.00	Jan. 1, 1987
3 (1986 Compilation and Parts 100 and 101)	11.00	Jan. 1, 1987
4	14.00	Jan. 1, 1987
5 (Parts 1-1199)	25.00	Jan. 1, 1987
(Parts 1200-End), 6 (6 Reserved)	9.50	Jan. 1, 1987
7 (Parts 0-45)	25.00	Jan. 1, 1987
(Parts 46-51)	16.00	Jan. 1, 1987
(Part 52)	23.00	Jan. 1, 1987
(Parts 53-209)	18.00	Jan. 1, 1987
(Parts 210-299)	22.00	Jan. 1, 1987
(Parts 300-399)	10.00	Jan. 1, 1987
(Parts 400-699)	15.00	Jan. 1, 1987
(Parts 700-899)	22.00	Jan. 1, 1987
(Parts 900-999)	26.00	Jan. 1, 1987
(Parts 1000-1059)	15.00	Jan. 1, 1987
(Parts 1060-1119)	13.00	Jan. 1, 1987
(Parts 1120-1199)	11.00	Jan. 1, 1987
(Parts 1200-1499)	18.00	Jan. 1, 1987
(Parts 1500-1899)	9.50	Jan. 1, 1987
(Parts 1900-1944)	25.00	Jan. 1, 1987
(Part 1945-End)	26.00	Jan. 1, 1987
8	9.50	Jan. 1, 1987
9 (Parts 1-199)	18.00	Jan. 1, 1987
(Part 200-End)	16.00	Jan. 1, 1987
10 (Parts 0-199)	29.00	Jan. 1, 1987
(Parts 200-399)	13.00	Jan. 1, 1987
(Parts 400-499)	14.00	Jan. 1, 1987
(Part 500-End)	24.00	Jan. 1, 1987
11	11.00	Jul. 1, 1987
12 (Parts 1-199)	11.00	Jan. 1, 1987
(Parts 200-299)	27.00	Jan. 1, 1987
(Parts 300-499)	13.00	Jan. 1, 1987
(Part 500-End)	27.00	Jan. 1, 1987
13	19.00	Jan. 1, 1987
14 (Parts 1-59)	21.00	Jan. 1, 1987
(Parts 60-139)	19.00	Jan. 1, 1987
(Parts 140-199)	9.50	Jan. 1, 1987
(Parts 200-1199)	19.00	Jan. 1, 1987
(Part 1200-End)	11.00	Jan. 1, 1987
15 (Parts 0-299)	10.00	Jan. 1, 1987
(Parts 300-399)	20.00	Jan. 1, 1987
(Part 400-End)	14.00	Jan. 1, 1987
16 (Parts 0-149)	12.00	Jan. 1, 1987
(Parts 150-999)	13.00	Jan. 1, 1987
(Part 1000-End)	19.00	Jan. 1, 1987
17 (Parts 1-199)	14.00	April 1, 1987
(Parts 200-239)	14.00	April 1, 1987
(Part 240-End)	19.00	April 1, 1987
18 (Parts 1-149)	15.00	April 1, 1987
(Parts 150-279)	14.00	April 1, 1987
(Parts 280-399)	13.00	April 1, 1987
(Part 400-End)	8.50	April 1, 1987
19 (Parts 1-199)	27.00	April 1, 1987
(Part 200-End)	5.50	April 1, 1987

(Comprising a complete CFR set)

Title	*Price*	*Revision Date*
20 (Parts 1-399)	$12.00	April 1, 1987
(Parts 400-499)	23.00	April 1, 1987
(Part 500-End)	24.00	April 1, 1987
21 (Parts 1-99)	12.00	April 1, 1987
(Parts 100-169)	14.00	April 1, 1987
(Parts 170-199)	16.00	April 1, 1987
(Parts 200-299)	5.50	April 1, 1987
(Parts 300-499)	26.00	April 1, 1987
(Parts 500-599)	21.00	April 1, 1987
(Parts 600-799)	7.00	April 1, 1987
(Parts 800-1299)	13.00	April 1, 1987
(Part 1300-End)	6.00	April 1, 1987
22 (Parts 1-299)	19.00	April 1, 1987
(Part 300-End)	13.00	April 1, 1987
23	16.00	April 1, 1987
24 (Parts 0-199)	14.00	April 1, 1987
(Parts 200-499)	26.00	April 1, 1987
(Parts 500-699)	9.00	April 1, 1987
(Parts 700-1699)	18.00	April 1, 1987
(Part 1700-End)	12.00	April 1, 1987
25	24.00	April 1, 1987
26 (Part 1 §§ 1.0-1—1.60)	12.00	April 1, 1987
(§§ 1.61—1.169)	22.00	April 1, 1987
(§§ 1.170—1.300)	17.00	April 1, 1987
(§§ 1.301—1.400)	14.00	April 1, 1987
(§§ 1.401—1.500)	21.00	April 1, 1987
(§§ 1.501—1.640)	15.00	April 1, 1987
(§§ 1.641—1.850)	17.00	April 1, 1987
(§§ 1.851—1.1000)	27.00	April 1, 1987
(§§ 1.1001—1.1400)	16.00	April 1, 1987
(§§ 1.1401—End)	20.00	April 1, 1987
(Parts 2-29)	20.00	April 1, 1987
(Parts 30-39)	13.00	April 1, 1987
(Parts 40-49)	12.00	April 1, 1987
(Parts 50-299)	14.00	April 1, 1987
(Parts 300-499)	15.00	April 1, 1987
(Parts 500-599)	7.50	*April 1, 1980
(Part 600-End)	6.00	April 1, 1987
27 (Parts 1-199)	21.00	April 1, 1987
(Part 200-End)	13.00	April 1, 1987
28	23.00	July 1, 1987
29 (Parts 0-99)	16.00	July 1, 1987
(Parts 100-499)	7.00	July 1, 1987
(Parts 500-899)	24.00	July 1, 1987
(Parts 900-1899)	10.00	July 1, 1987
(Parts 1900-1910)	27.00	July 1, 1986
(Parts 1911-1925)	6.50	July 1, 1987
(Part 1926)	10.00	July 1, 1987
(Part 1927-End)	23.00	July 1, 1987
30 (Parts 0-199)	16.00	**July 1, 1985
(Parts 200-699)	8.50	July 1, 1987
(Part 700-End)	18.00	July 1, 1987
31 (Parts 0-199)	12.00	July 1, 1987
(Part 200-End)	16.00	July 1, 1987
32 (Parts 1-189)	17.00	July 1, 1986

Footnotes at end of table.

(Comprising a complete CFR set)

Title	*Price*	*Revision Date*
(Parts 190-399)	$23.00	July 1, 1987
(Parts 400-629)	21.00	July 1, 1987
(Parts 630-699)	13.00	July 1, 1986
(Parts 700-799)	15.00	July 1, 1987
(Parts 800-End)	16.00	July 1, 1986
33 (Parts 1-199)	27.00	July 1, 1986
(Part 200-End)	19.00	July 1, 1987
34 (Parts 1-299)	20.00	July 1, 1987
(Parts 300-399)	11.00	July 1, 1987
(Part 400-End)	23.00	July 1, 1987
35	9.00	July 1, 1987
36 (Parts 1-199)	12.00	July 1, 1987
(Part 200-End)	19.00	July 1, 1987
37	13.00	July 1, 1987
38 (Parts 0-17)	21.00	July 1, 1986
(Part 18-End)	15.00	July 1, 1986
39	13.00	July 1, 1987
40 (Parts 1-51)	21.00	July 1, 1987
(Part 52)	26.00	July 1, 1987
(Parts 53-60)	24.00	July 1, 1987
(Parts 61-80)	12.00	July 1, 1987
(Parts 81-99)	25.00	July 1, 1987
(Parts 100-149)	23.00	July 1, 1986
(Parts 150-189)	18.00	July 1, 1987
(Parts 190-399)	27.00	July 1, 1986
(Parts 400-424)	22.00	July 1, 1987
(Parts 425-699)	21.00	July 1, 1987
(Part 700-End)	27.00	July 1, 1987
41 (Chapters 1—100)	10.00	July 1, 1987
(Chapter 101)	23.00	July 1, 1987
(Chapters 102-200)	11.00	July 1, 1987
(Chapter 201-End)	8.50	July 1, 1987
42 (Parts 1-60)	15.00	Oct. 1, 1986
(Parts 61-399)	10.00	Oct. 1, 1986
(Parts 400-429)	20.00	Oct. 1, 1986
(Part 430-End)	15.00	Oct. 1, 1986
43 (Parts 1-999)	14.00	Oct. 1, 1986
(Parts 1000-3999)	24.00	Oct. 1, 1986
(Part 4000-End)	11.00	Oct. 1, 1986
44	17.00	Oct. 1, 1986
45 (Parts 1-199)	13.00	Oct. 1, 1986
(Parts 200-499)	9.00	Oct. 1, 1986
(Parts 500-1199)	18.00	Oct. 1, 1986
(Part 1200-End)	13.00	Oct. 1, 1986
46 (Parts 1-40)	13.00	Oct. 1, 1986
(Parts 41-69)	13.00	Oct. 1, 1986
(Parts 70-89)	7.00	Oct. 1, 1986
(Parts 90-139)	11.00	Oct. 1, 1986
(Parts 140-155)	8.50	***Oct. 1, 1985
(Parts 156-165)	14.00	Oct. 1, 1986
(Parts 166-199)	13.00	Oct. 1, 1986
(Parts 200-499)	19.00	Oct. 1, 1986
(Part 500-End)	9.50	Oct. 1, 1986
47 (Parts 0-19)	17.00	Oct. 1, 1986
(Parts 20-39)	18.00	Oct. 1, 1986

Footnotes at end of table.

(Comprising a complete CFR set)

Title	*Price*	*Revision Date*
(Parts 40-69)	$11.00	Oct. 1, 1986
(Parts 70-79)	17.00	Oct. 1, 1986
(Part 80-End)	20.00	Oct. 1, 1986
48 (Chapter 1, Parts 1-51)	21.00	Oct. 1, 1986
(Chapter 1, Parts 52-99)	16.00	Oct. 1, 1986
(Chapter 2)	27.00	Dec. 31, 1986
(Chapters 3-6)	17.00	Oct. 1, 1986
(Chapters 7-14)	23.00	Oct. 1, 1986
(Chapter 15-End)	22.00	Oct. 1, 1986
49 (Parts 1-99)	10.00	Oct. 1, 1986
(Parts 100-177)	24.00	Oct. 1, 1986
(Parts 178-199)	19.00	Oct. 1, 1986
(Parts 200-399)	17.00	Oct. 1, 1986
(Parts 400-999)	21.00	Oct. 1, 1986
(Parts 1000-1199)	17.00	Oct. 1, 1986
(Parts 1200-End)	17.00	Oct. 1, 1986
50 (Parts 1-199)	15.00	Oct. 1, 1986
(Part 200-End)	25.00	Oct. 1, 1986
CFR Index and Findings Aids	27.00	Jan. 1, 1987
Complete 1987 CFR set	595.00	1987
Complete 1986 CFR set	595.00	1986
Microfiche CFR edition:		
Complete set (one-time mailing)	155.00	1983
Complete set (one-time mailing)	125.00	1984
Complete set (one-time mailing)	115.00	1985
Subscription (mailed as issued)	185.00	1986
Subscription (mailed as issued	185.00	1987
Individual copies	3.75	1987

*No amendments to this volume were promulgated during the period April 1, 1980 through March 31, 1987. The CFR volume issued as of April 1, 1980, should be retained.

**No amendments to this volume were promulgated during the period July 1, 1985 through June 30, 1986. The CFR volume issued as of July 1, 1985 should be retained.

***No amendments to this volume were promulgated during the period October 1, 1985 through September 30, 1986. The CFR volume issued as of October 1, 1985 should be retained.

Order from Superintendent of Documents, U.S. Government Printing Office, Washington, D.C. 20402. Charge orders (VISA, CHOICE, MasterCard, or GPO Deposit Account) may be telephoned to the GPO order desk at (202) 783-3238 from 8:00 a.m. to 4:00 p.m. eastern time, Monday-Friday (except holidays).

Other Related Publications

Title	*Price*		*Revision Date*
Federal Register	$340.00		daily
Federal Register Document Drafting Handbook	4.75		April 1986
Guide to Record Retention Requirements in the Code of Federal Regulations	10.00		Jan. 1, 1986
1987 Supplement—February 27, 1987 Federal Register, Part II	1.50		Jan. 1, 1987
List of Sections Affected, 1949-1963	Out of print		1966
List of CFR Sections Affected, 1964-1972			
(Titles 1 through 27) Vol. I	Out of print		1980
(Titles 28 through 50) Vol. II	14.00		1980
LSA (List of CFR Sections Affected):			
Yearly subscription	24.00		
Individual copies	1.50		monthly
Federal Register Index:			
Yearly subscription	22.00		
Individual copies	1.50		monthly

CHANGES JANUARY 2 THROUGH NOVEMBER 30, 1987

TITLE 1—GENERAL PROVISIONS

Chapter III—Administrative Conference of the United States

Page

304.1—304.6 (Subpart A) Authority citation revised..... 22753
304.3 (a) revised; (b) and (c) amended; (d) removed; (e) redesignated as (d) and revised; interim.....22753
(c) correctly designated.....23627
(a) revision, (b) and (c) amendment, (d) removal, (e) redesignation as (d) confirmed; (d) revised.....29498
304.6 Revised; interim.....22753
Revision confirmed; (h) introductory text added; (i) (1) and (2) amended.....29498
305.87-1 Added.....23629
305.87-2 Added.....23631
305.87-3 Added.....23632
305.87-4 Added.....23634
305.87-5 Added.....23635
310.12 Added.....23636

Chapter IV—Miscellaneous Agencies

456 Authority citation revised; nomenclature changes.....34373
456.2 (a) through (f) revised; (g), (h), and (i) added.....34373
456.3 Redesignated as 456.4; new 456.3 added.....34373
456.4 Redesignated from 456.3.....34373
(j)(1)(vii) and (k)(2) revised; (j)(1)(viii), (k)(1) and (l) amended; (j)(1)(ix) and (5) and (k)(4) added; (j) (2) and (3) redesignated as (j) (3) and (4); new (j)(2) added; new (j)(4) revised.....34374

Title 1—*Proposed Rules:*

301—326 (Ch. III)..... 7814, 7879, 13448, 38925, 41306, 41998
456..... 15729

TITLE 3—THE PRESIDENT

Proclamations

5050 *See* Proc. 5727.....38075
5074 Amended by Proc. 5679..... 27308

Page

5453 Modified by Proc. 5660..... 19259
5595 229
5596 755
5597 1431
5598 1897
5599 2213
5600 2503
5601 2663
See U.S. Trade Representative Notice..... 3523
5602 2921
5603 2975
5604 2977
5605 3393
5606 3783
5607 4489
5608 4887
5609 5271
5610 5425
5611 5523
5612 6123
5613 6125
5614 6769
5615 6771
5616 7263
5617 7265
5618 8439
5619 8441
5620 8443
5621 9281
5622 9283
5623 9793
5624 11019
5625 11453
5626 11611
5627 11613
5628 11809
5629 12126
5630 12129
5631 13412
See U.S. Trade Representative Notice..... 22693, 43146
5632 13618
5633 13620
5634 13622
5635 13625
5636 13823
5637 13825
5638 15295
5639 15696
5640 15697
5641 15699
5642 15701
5643 15935
5644 16229

CHANGES JANUARY 2 THROUGH NOVEMBER 30, 1987

TITLE 3 Proclamations—Con. Page

5645 16367
5646 16805
Correction..... 17678
5647 16815
5648 16817
5649 16819
5650 17382
5651 17915
5652 17917
5653 18187
5654 18189
5655 18898
5656 18900
5657 19122
5658 19123
5659 19257
5660 19259
5661 19479
5662 19829
5663 20695
5664 21239
5665 23007
5666 23009
5667 23011
5668 23165
5669 23537
5670 23539
5671 23541
5672 24127
5673 24275
5674 25345
5675 25347
5676 25963
5677 26935
5678 27185
5679 27308
See U.S. Trade Representative Notice of November 20, 1987..... 44666
5680 27323
5681 27325
5682 27525
5683 27661
5684 27777
5685 28237
5686 28959
5687 28961
5688 29363
5689 29365
5690 29655
5691 29833
5692 30125
5693 30653
5694 30655
5695 31975

Page

5696 32905
5697 34193
5698 34195
5699 34197
5700 34199
5701 34761
5702 35523
5703 35525
5704 35527
5705 35905
5706 36208
5707 36210
5708 36213
5709 36889
5710 36891
5711 36893
5712 36895
5713 37265
5714 37267
5715 37269
5716 37271
5717 37273
5718 37275
5719 37279
5720 37429
5721 37431
5722 37433
5723 37917
5724 37919
5725 37921
5726 37923
5727 38075
5728 38389
5729 38739
5730 38741
5731 38903
5732 38905
5733 41689
5734 41943
5735 42629
5736 43041
5737 43043
5738 43185
5739 43187
5740 43547
5741 43719
5742 44091
5743 44588
5744 44589
5745 44855
5746 44857
5747 44967

Executive Orders

3305 Revoked by PLO 6660..... 44893

CHANGES JANUARY 2 THROUGH NOVEMBER 30, 1987

Page

6039 Partially revoked by PLO 6656.....31623
6269 Amended by PLO 6642..... 16248
8248 Amended by EO 12608.....34617
8512 Amended by EO 12608.....34617
8744 Revoked by EO 12608..... 34617
9094 Amended by EO 12608.....34617
9830 Amended by EO 12608.....34617
9979 Amended by EO 12608.....34617
10289 Amended by EO 12608.....34617
10484 Amended by EO 12608.....34617
10499 Amended by EO 12608.....34617
10521 Amended by EO 12608.....34617
10530 Amended by EO 12608.....34617
10582 Amended by EO 12608.....34617
10608 Amended by EO 12608.....34617
10624 Amended by EO 12608.....34617
10786 Amended by EO 12608.....34617
10797 Amended by EO 12608.....34617
10840 Amended by EO 12608.....34617
10841 Amended by EO 12608.....34617
10880 Revoked by EO 12608..... 34617
10903 Amended by EO 12608.....34617
10909 Amended by EO 12608.....34617
11012 Amended by EO 12608.....34617
11023 Amended by EO 12608.....34617
11030 Amended by EO 12608.....34617
11034 Amended by EO 12608.....34617
11044 Amended by EO 12608.....34617
11047 Amended by EO 12608.....34617
11060 Amended by EO 12608.....34617
11077 Amended by EO 12608.....34617
11079 Amended by EO 12608.....34617
11140 Amended by EO 12608.....34617
11145 Continued by EO 12610.....36901
11157 Amended by EO 12608.....34617
11183 Continued by EO 12610.....36901
11287 Continued by EO 12610.....36901
11377 Revoked by EO 12608..... 34617
11390 Amended by EO 12608.....34617
11440 Amended by EO 12608.....34617
11467 Amended by EO 12608.....34617
11480 Amended by EO 12608.....34617
11490 Amended by EO 12608.....34617
11561 Amended by EO 12608.....34617
11580 Amended by EO 12608.....34617
11583 Amended by EO 12608.....34617
11609 Amended by EO 12608.....34617
11623 Amended by EO 12608.....34617
11644 Amended by EO 12608.....34617
11687 Amended by EO 12608.....34617
11747 Amended by EO 12608.....34617
11755 Amended by EO 12608.....34617

Page

11758 Amended by EO 12608.....34617
11776 Amended by EO 12608.....34617
Continued by EO 12610.....36901
11800 Amended by EO 12608.....34617
11845 Amended by EO 12608.....34617
11880 Amended by EO 12608.....34617
11899 Amended by EO 12608.....34617
11911 Revoked by EO 12608..... 34617
11990 Amended by EO 12608.....34617
12034 Revoked by EO 12608..... 34617
12048 Amended by EO 12608.....34617
12049 Amended by EO 12608.....34617
12086 Amended by EO 12608.....34617
12088 Amended by EO 12580.....2923
12101 Amended by EO 12608.....34617
12131 Continued by EO 12610.....36901
12138 Amended by EO 12608.....34617
12146 Amended by EO 12608.....34617
12154 Amended by EO 12608.....34617
12163 Amended by EO 12608.....34617
12170 *See* Notice of November 10, 1987.....43549
12190 Continued by EO 12610.....36901
12196 Amended by EO 12608.....34617
Continued by EO 12610.....36901
12208 Amended by EO 12608.....34617
12216 Continued by EO 12610.....36901
12291 *See* EO 12612..... 41685
12295 Revoked by EO 12608..... 34617
12296 Continued by EO 12610.....36901
12316 Revoked by EO 12580..... 2923
12322 Amended by EO 12608.....34617
12328 Amended by EO 12608.....34617
12345 Continued by EO 12610.....36901
12367 Amended by EO 12593.....13624
12368 Amended by EO 12590.....10021
12372 *See* EO 12612..... 41685
12382 Continued by EO 12610.....36901
12426 Revoked by EO 12608..... 34617
12427 Revoked by EO 12610..... 36901
12435 Revoked by EO 12610..... 36901
12462 Amended by EO 12579.....515
12490 Revoked by EO 12610..... 36901
12493 Amended by EO 12602.....27187
12496 Superseded by EO 12578.....505
12498 *See* EO 12612..... 41685
12503 Revoked by EO 12610..... 36901
12511 Revoked by EO 12610..... 36901

CHANGES JANUARY 2 THROUGH NOVEMBER 30, 1987

TITLE 3 Executive Orders—Con. Page

12513 *See* Notice of April 21, 1987 13425
12526 Revoked by EO 12610 36901
12528 Amended by EO 12604 29495
12534 Superseded by EO 12610 36901
12546 Revoked by EO 12610 36901
12547 Revoked by EO 12597 18335
12570 Amended by EO 12611 38743
12575 Amended by EO 12581 2979
Revoked by EO 12610 36901
12576 Superseded by EO 12598 23421
12578 505
12579 515
12580 2923
12581 2979
12582 3395
12583 5427
12584 5429
12585 6773
12586 7103
12587 7397
12588 8859
12589 8861
12590 10021
12591 13414
12592 13417
Amended by EO 12609 36211
12593 13624
12594 15703
12595 17383
12596 17537
12597 18335
12598 23421
12599 23779
12600 23781
12601 24129
Amended by EO 12603 27315
12602 27187
12603 27315
12604 29495
12605 30325
12606 34188
12607 34190
12608 34617
12609 36211
12610 36901
12611 38743
12612 41685
12613 41940
See Treasury Department rule of November 17, 1987 44076
12614 43045
12615 44853

Administrative Orders

Letters Page

January 5, 1987 4125

Memorandums

December 30, 1986 ..... 231, 233, 1619
January 2, 1987 389
April 17, 1987 13419
May 12, 1987 20053
May 14, 1987 18685
May 19, 1987 19271
June 30, 1987 24971
July 16, 1987 27316
August 5, 1987 29367
August 12, 1987 32117
August 27, 1987 33397
September 30, 1987 36897
September 30, 1987 36899
October 10, 1987 38217
November 6, 1987 43183

Notices

April 21, 1987 13425
October 6, 1987 37597
November 10, 1987 43549

Orders

October 20, 1987 39205
Superseded by Order of November 20, 1987 44960
November 20, 1987 44960

Presidential Determinations

No. 87-6 of December 27, 1986 2389
No. 87-7 of January 5, 1987 2391
No. 87-10 of March 5, 1987 9107
No. 87-11 of March 12, 1987 9795
No. 87-12 of March 17, 1987 11807
No. 87-14 of June 2, 1987 22431
No. 87-15 of June 23, 1987 23785
No. 87-16 of June 24, 1987 23931
No. 87-18 of July 7, 1987 27779
No. 87-19 of August 5, 1987 31749
No. 87-20 of September 23, 1987 36749
No. 88-01 of October 5, 1987 42073
No. 88-3 of November 5, 1987 44851

Presidential Recommendation

January 20, 1987 2822
Corrections 3079, 3526

Title 3—*Proposed Rules:*

102 ..... 25124, 27902

CHANGES JANUARY 2 THROUGH NOVEMBER 30, 1987

TITLE 4—ACCOUNTS

Title 4—*Proposed Rules:* Page
21 9664

TITLE 5—ADMINISTRATIVE PERSONNEL

Chapter I—Office of Personnel Management

110.201 (b) table amended (OMB numbers) 7400
(b) table amendment at 51 FR 36176 republished; interim (OMB number) 16175
213 Authority citation revised 11185, 37762
213.3102 (q) amended 36009
(j) amended 37762
213.3202 (e) revised 11185
(l) amended; interim 25194
(l) confirmed 43722
294 Authority citation revised 13216
294.101—294.111 (Subpart A) Revised 13216
294.401 (Subpart D) Revised 13219
300.701—300.307 (Subpart G) Added 7400
315 Authority citation revised; subpart and section authority citations removed 5431
Authority citation revised 15705, 25194
315.608 Revised; interim 15706
Revision confirmed; (b) amended 38219
315.610 Added 5431
315.710 Added; interim 25194
Addition confirmed; (b) introductory text, (1) and (4) revised 43722
316 Authority citation revised 15706
316.302 (c)(3) revised; interim 15706
(c)(3) confirmed 38219
316.402 (b)(2) revised; interim 15706
(b)(2) confirmed 38219
330 Authority citation revised; subpart and section authority citations removed 37762
330.801—330.805 (Subpart H) Heading amended 37762
330.801 Revised 37762
330.803 (b) revised 37762
330.804 (b) removed; (c) redesignated as (b) and amended 37762
330.805 Nomenclature change; (a) (3) and (4) and (b) amended 37762
351 Authority citation revised 10024
351.301—351.303 (Subpart C) Revised 10024
410 Authority citation revised; section authority citations removed 7402
410.603 Revised 7402
534.401—534.404 (Subpart D) Heading revised 2
534.403 Revised 2
572 Authority citation added; section authority citations removed 28817
572.101—572.201 (Subpart A) Redesignated as 572.201—572.202 (Subpart B) and heading revised 28817
572.101—572.102 (Subpart A) Added 28817
572.201—572.202 (Subpart B) Redesignated from 572.101—572.201 (Subpart A) and heading revised 28817
572.301 (Subpart C) Added 28817
591.202 Amended; interim 12131
591.201—591.213 (Subpart B) Appendix B amended; interim 12131
630 Authority citation revised; section authority citations removed 10214
630.901—630.911 (Subpart I) Added; interim 10214
737.31 Revised 43443
737.32 Revised 43443
737.33 Revised 43443
752 Authority citation revised; section authority citations removed 34624
752.501 Amended 34624
752.601—752.606 (Subpart F) Revised 34624
831.105 (i) added 32287
831.201 (g) added; interim 17388
(g) revised 38220
831.301 (d) added; interim 10026

CHANGES JANUARY 2 THROUGH NOVEMBER 30, 1987

TITLE 5 Chapter I—Con. Page

831.304 Added; interim..... 3786
Revised..... 43047
831.305 Added; interim..... 3786
Revised..... 43048
831.306 Added; interim..... 3786
Revised..... 43048
831.307 Added; interim..... 5069
831.308 Added; interim..... 19125
831.606 (d) revised..... 10216
831.612 (a)(1) revised; interim..... 3209
831.703 Added; interim..... 1622
Revised..... 22434
831.1704 (d) and (e)(1) revised; interim.....3210
841.101—841.110 (Subpart A) Added; interim; effective date pending in part..... 19242
841.201—841.203 (Subpart B) Added; interim..... 19244
841.301—841.309 (Subpart C) Added; interim..... 19244
841.403 Revised..... 25196
841.409 Revised..... 25196
841.413 (b)(1) amended..... 25196
841.401—841.413 (Subpart D) Appendix A revised..... 25196
841.501—841.507 (Subpart E) Added; interim..... 2057
841.503 (b) revised..... 25197
841.601—841.607 (Subpart F) Added; interim..... 12132
841.801—841.804 (Subpart H) Added; interim..... 2058
841.1001—841.1008 (Subpart J) Added; interim..... 5432
842.101—842.105 (Subpart A) Authority citation amended.....25197
842.102 (h)(5) revised..... 25197
842.201—842.212 (Subpart B) Added; interim..... 4473
842.301—842.308 (Subpart C) Added; interim..... 18193
842.401—842.406 (Subpart D) Added; interim..... 4475
842.402 Heading revised; text amended; interim..... 22436
842.407 Added; interim..... 22436
842.501—842.505 (Subpart E) Added; interim..... 4479
842.601—842.615 (Subpart F) Added; interim..... 2061
842.701—842.706 (Subpart G) Added; interim..... 2067
842.801—842.809 (Subpart H) Added; interim..... 2069

Page

843 Added; interim..... 2074
Addition confirmed; authority citation added; subpart authority citations removed..... 23013
843.102 Corrected..... 2352
843.211 Added.....23014
843.303 (a) introductory text revised..... 23014
843.306 (a) introductory text amended.....23014
843.307 (a), (b) (1) and (2) amended.....23014
843.309 (a) introductory text revised..... 23014
(b)(2) revised..... 36389
843.310 Amended..... 23014
843.311 (a) introductory text and (b) amended.....23014
843.301—843.312 (Subpart C) Appendix A amended..... 36389
845 Added; interim..... 5931
Addition confirmed; authority citation added; subpart authority citations removed..... 23014
846 Added; interim..... 19235
870.103 Amended..... 3398
870.202 (a)(8) added; interim..... 17388
(a)(8) revised.....38220
870.205 (a), (b), and (c) revised.....25198
870.401 (h) revised; (i) added..... 3398
(j) added; interim.....39494
Effective date corrected..... 42761
870.501 (d) removed; (e) and (f) redesignated as (d) and (e); interim.....12134
871.401 (g) revised; (h) added..... 3398
(i) added; interim.....39494
Effective date corrected..... 42761
872.401 (g) revised; (h) added..... 3398
(i) added; interim.....39495
Effective date corrected..... 42761
873.401 (e) revised; (f) added..... 3398
(g) added; interim.....39495
Effective date corrected..... 42761
890 Authority citation revised.....3211, 3398, 39495
890.101 (a) introductory text revised; (a)(1) removed; (a)(2) through (12) designations removed; (a) amended.....3399
Amended; interim.....39496
Effective date corrected..... 42761

CHANGES JANUARY 2 THROUGH NOVEMBER 30, 1987

Page
890.102 (c)(8) added; interim..... 17388
(c)(8) revised.....38220
890.104 (a), (b) and (c) revised.....25198
(a) revised; interim.....39496
Effective date corrected..... 42761
890.108 Added.....3
890.201 (a)(4) amended.....10217
890.203 (a)(2) revised; (a) (3) and (4) added..... 23934
890.301 (n) revised..... 2505
(d) republished.....2665
(f)(3) added; (g)(4) revised..... 34626
(q) revised; (aa) added; interim..... 39496
Effective date corrected..... 42761
890.303 (b) amended; interim..... 17388
(c) revised; interim..... 39496
Effective date corrected..... 42761
890.304 (b)(1) revised; (b)(2)(iv) added; interim.....39496
Effective date corrected..... 42761
890.306 (g) added..... 10217
(b) revised; (g) redesignated as (h); new (g) added; interim.....39496
Effective date corrected..... 42761
890.401 (c) added.....10217
890.502 (d) and (e) added.....3399
(a) redesignated as (a)(1); new (a)(2) and (f) added; (b)(1) amended; interim..... 39497
Effective date corrected..... 42761
890.503 (c) revised.....3212
890.701 Amended..... 2666
890.702 (b) republished.....2666
890.803 (a)(3)(i) revised; interim..... 39497
Effective date corrected..... 42761
890.805 (b)(2) revised; interim..... 39497
Effective date corrected..... 39497
890.806 (b) amended.....2506
(b) revised; interim.....39497
Effective date corrected..... 42761
890.807 (a)(3) amended; interim..... 39497
Effective date corrected..... 42761
890.808 (b)(1) revised; (d)(1) amended.....2506
(b)(1) amended; (d) revised; interim..... 39497
Effective date corrected..... 42761
911 Added; interim..... 4491
930.201—930.216 (Subpart B) Revised.....34203
950 Revised; interim.....16176

Chapter II—Merit Systems Protection Board

Page
1201 Appendix II revised.....10875
Appendix III amended.....17919
1204 Revised; interim.....28123
1260.1 Revised..... 42421
1260.4 Revised..... 42421
1260.5 Revised..... 42423
1261.2 (a) revised.....42423

Chapter VI—Federal Retirement Thrift Investment Board

Chapter VI Chapter established.....6127
1600 Added.....6127
1600.2 (d) revised; interim.....20591
1603 Added; interim..... 29835
1605 Added; interim..... 17920
1605.3 (b)(5) corrected..... 19018
1605.9 Added; interim..... 27527
1605.10 Added; interim..... 27528
1620 Added; interim..... 26293
1630 Added; interim..... 8053
1631 Added; interim..... 17923
1640 Added; interim..... 20371
1650 Added; interim..... 32281
Effective date note corrected.... 32868
1650.16 Correctly revised.....38042
1660 Added; interim..... 38221
1690 Added; interim..... 43315

Chapter XIV—Federal Labor Relations Authority, General Counsel of the Federal Labor Relations Authority and Federal Service Impasses Panel

2411.6 (b) (3) and (4) revised.....26128
2411.10 Revised..... 26128
Chapter XIV Appendix A corrected.....1313
Appendix A amended.....45443

Title 5—*Proposed Rules:*

213..... 23040
297..... 28833
307..... 15730
316..... 15730
340..... 9867
353..... 11657
432..... 5463
531..... 29862
540..... 28840
550..... 17762

CHANGES JANUARY 2 THROUGH NOVEMBER 30, 1987

Title 5—*Proposed Rules—Con.* Page
551 34657
572 7427
723 ..... 25124, 27902
735 3251
752 9867
831 19150
870 ..... 5466, 28841
874 28841
890 ..... 3816, 5466, 17300, 19151, 22475, 24014
930 8909
1207 ..... 25124, 27902
1260 35722
1261 35722
1262 ..... 25124, 27902
1303 31036
1320 27768
2411 11995
2416 ..... 25124, 27902

TITLE 7—AGRICULTURE

Subtitle A—Office of the Secretary of Agriculture

1d Added 20376
2.15 (b)(6) revised; (b)(7) added 21493
2.17 (a)(3)(xvi) and (4) removed 235
2.19 (d)(22), (f)(11) and (12) added 235
(d)(23) added 17539
(d) (5), (6), and (18) revised; (d) (24) through (26) added 24131
(d) (27) and (28) added 33571
2.21 (b), (d)(20) and (32) revised 236
2.25 (c)(8)(ix) removed; (c)(8) introductory text and (xiii) and (e)(15) revised; (c)(8) (xiv) through (xvi) and (h)(23) added; (k) and (l) redesignated as (l) and (m); new (k) added 2507
(c)(9) added 18687
(i) revised 21494
2.27 (a) (16) and (17) added 2666
2.29 (c)(11) added 2099
(c) (4) and (5) revised 37435
2.30 (a)(81) and (82) added 237
(a)(76) removed 2507
(a) (83) through (85) added 17540
(a) (86) and (87) added 21931
2.33 (c) removed 18687
2.50 (a)(3)(xvi) and (4) removed 237
2.60 (a)(24) added 238
(a)(25) added 17540
(a) (5) and (6) revised; (a) (26) through (28) added 24132
(a) (29) and (30) added 33571
2.62 (a)(14) and (15) added 238
2.65 (a) revised 238
2.68 (a)(25) and (35) revised 239
2.75 (a)(17) removed 2507
2.76 (a)(1)(ii), (10) introductory text and (xiii) revised; (a)(10)(ix) removed; (a)(10) (xiv) through (xvi) added 2507
(a)(11) added 18687
2.78 (a)(27) revised 2508
2.79 Removed 2508
2.80 Heading and (a) introductory text revised; (a) (19) through (21) added 2508
(a)(19) revised 21494
2.84 (a) (10) and (11) added 2666
2.85 (a) (5) and (6) added 2666
2.87 (a)(1)(i) revised 2666
2.92 (a)(6) revised; (a)(7) added 21493
2.106 (a)(33) added 240
(a)(34) added 17540
2.107 (a) (24) and (25) added 21931
(a) (26) through (34) added 31373
2.108 (a)(25) and (26) added 240
(a)(27) added 21931
2.110 (a)(7) removed 2508
Removed 31373
4 Removed 21651
6.20—6.33 (Subpart) Authority citation correctly revised 32529
6.21 (m) amended 19463
6.25 (b)(4) amended 26937
(b)(4) correctly revised 32529
6.26 (c)(2) introductory text and (3) introdutory text revised 19463
6.28 OMB number removed 19463
6.34 Added 19463
6.20—6.34 (Subpart) Appendixes 1 and 2 amended 19463
8.3 Amended 8432
8.9 Revised 8432
12 Revised 35200
12.5 (b)(2) revised; (b)(3) removed; interim 24133
16.4 Revised 45141
16.5 Revised 45141

CHANGES JANUARY 2 THROUGH NOVEMBER 30, 1987

Page
17.2 (b) corrected.....1623
17.7 (d) and (e) correctly designated.....1623
17.21 Corrected.....1623

Chapter I—Agricultural Marketing Service (Standards, Inspections, Marketing Practices), Department of Agriculture

27.80 (a), (b), and (d) through (h) revised; interim.....35217
27.81 Revised; interim.....35218
28.1—28.165 (Subpart A) Authority citation revised.....30880
28.2 (j) through (u) redesignated as (k) through (v); new (j) added; (d), (f), (h), (i) and new (k) revised.....30880
28.4 Revised.....30881
28.5—28.6 Removed.....30881
28.7 Revised.....30881
28.8 Revised.....30881
28.15 (a) and (c) revised.....30881
28.16 Revised.....30881
28.17 Revised.....30881
28.18 Revised.....30881
28.19 Revised.....30881
28.25 Introductory text, (f), (g) and (h) revised.....30881
28.26 Revised.....30881
28.27 Revised.....30881
28.28 Revised.....30882
28.29 Revised.....30882
28.32 (a) revised.....30882
28.36 Revised.....30882
28.37 Revised.....30882
28.40 (b) revised.....30882
28.45 Revised.....30882
28.47 Revised.....30882
28.55 Revised.....30882
28.56 (a) and (b) revised.....30882
28.59 Revised.....30882
28.60 Revised.....30882
28.66 Revised.....30882
28.105 (a) and (b) (2) and (3) revised.....30883
28.107 (d) revised.....30883
28.115 Revised.....30883
28.116 (a) revised; interim.....35218
28.117 Revised.....30883
Revised; interim.....35218
28.120 Revised; interim.....35218
28.122 Revised; interim.....35218
28.123 Revised; interim.....35218
28.137 Removed.....30883

Page
28.138 Introductory text revised.....30883
28.139 Revised.....30883
28.140 Introductory text revised.....30883
28.142 Revised.....30883
28.146 Revised.....30883
28.148 Revised; interim.....35218
28.149 Revised; interim.....35218
28.151 Revised; interim.....35219
28.165 Undesignated center heading and section revised (OMB numbers).....30884
28.177 Revised.....30884
28.178 Revised.....30884
28.180 Introductory text and (e) revised.....30884
28.181 Revised.....30884
28.182 Revised.....30884
28.184 Revised; interim.....35219
28.901—28.917 (Subpart D) Authority citation revised.....30880
28.909 (b) revised; interim.....35219
28.910 (b) revised; interim.....35219
28.911 Revised; interim.....35219
28.956 Revised; interim.....35219
Table corrected.....36668
29.1026 Revised.....28533
Technical correction.....30280
29.1037 Revised.....28534
Technical correction.....30280
29.1161 Removed.....28534
Technical correction.....30280
29.1181 Table removed.....28534
Technical correction.....30280
29.1225 Amended.....28534
Technical correction.....30280
29.8001 (Subpart D) Authority citation added.....25199
29.8001 Table amended.....25199, 25200
46.6 Revised.....30329
51.885 (b) Tables I and II amended; (b) footnote 2 removed.....22437
51.887 (a) introductory text and (1) revised.....22437
51.910 Revised.....22437
51.2891—51.2896 (Subpart) Added.....36011
51.3000—51.3006 (Subpart) Revised.....3400
51.3006 (c) Table II corrected.....4822
52.1761—52.1770 (Subpart) Revised.....6130

CHANGES JANUARY 2 THROUGH NOVEMBER 30, 1987

TITLE 7 Chapter I—Con.

Page

52.1811—52.1821 (Subpart) Revised 27664
53.203 (a) and (b)(3) amended 35683
53.204 (c) heading, (1) and (2) amended 35683
53.205 (c) heading, (1) and (2) amended 35683
53.206 (a)(4), (b)(4), (c)(4) and (d)(4) amended 35683
54.11 (a)(1)(vii) amended 35683
54.17 (b) amended 35683
54.104 (b), (n), (o) and (q) amended 35683
54.106 (c) heading, (1) and (3) amended 35683
54.107 (c) heading and text amended 35683
55.510 (b), (c), and (d) revised 13628
55.550 Revised 13628
(a) table corrected 15802
55.560 (a)(3) revised 13628
56.9 (b) revised (OMB numbers) 23935
56.46 (b) and (c) revised 13628
56.47 Revised 13629
56.52 (a)(4) revised 13629
56.54 (a)(2) revised 13629
57 Removed; eff. 3-14-88 7818
58.2570—58.2578 (Subpart N) Revised 28127
59.126 Revised 13629
59.370 (b) revised 13629
59.910 (b) amended 45426
60 Authority citation revised 36887
60.5 Heading and (a) revised 36887
61.1—61.46 (Subpart A) Authority citation corrected 36668
61.43 Revised; interim 35221
61.44 Revised; interim 35221
61.45 Revised; interim 35221
61.46 Revised; interim 35221
68 Existing regulations unchanged 31751
68.42a Heading and Table 2 revised; eff. 3-14-88 7818
70.71 (b) and (c) revised 13629
70.72 Revised 13629
70.76 (a)(2) revised 13629
70.77 (a)(4) and (5) revised 13629

Chapter II—Food and Nutrition Service, Department of Agriculture

210.2 Amended 7560, 30128

Page

210.10 (c) table, (d)(1), and (i)(6) (i) and (ii) amended 9110
210.14 (a) amended 15298
210.16 (a) introductory text revised 11187
210.18 (f)(6) and (7) amended; (f)(8) and (m) added; (l) revised 5736
210.20 (a)(5) and (b)(7) and (8) amended; (a)(6) redesignated as (a)(7); new (a)(6) added 5737
215.1 Revised; interim 7562
215.2 (k-1) added; (v)(1) amened 7560
(x-1) added; interim 7562
(k-1), (bb) and (cc) removed; (v)(1) amended 30128
215.7 (a) revised; interim 7562
(d)(1) amended 15298
220.2 (j-1) added; (u)(1) revised 7560
(j-1), (bb) and (cc) removed; (u)(1) amended 30128
220.7 (e)(1)(ii) amended; (e)(1)(iii) and (iv) redesignated as (e)(1) (iv) and (v); new (e)(1)(iii) added 15298
225 Authority citation revised 15298
225.19 (j) amended 15298
226 Authority citation revised 5526, 15298, 36906
226.2 Amended; interim 36906
226.4 (b) (1) through (3) and (5) through (9) amended; interim 36906
226.6 (j) introductory text amended 5526
(b)(2) and (e)(7) amended; interim 36906
226.8 (g) added 5526
226.9 (b)(1) amended; interim 36907
226.11 (c)(1) amended; interim 36907
226.15 (j) added 15298
(e) (2) and (3) amended; interim 36907
226.17 (b)(7) amended; interim 36907
226.18 (e)(3) amended; interim 36907
226.19 (b)(9)(i) revised; interim 36907

CHANGES JANUARY 2 THROUGH NOVEMBER 30, 1987

Page

226.23 (c)(2), (d), (e)(1) (i), (ii) introductory text and (F), (iii), and (h)(5) amended; (e)(1)(ii) (D) and (G), (iii), (2)(iii) and (vii) and (h)(2) revised; interim....36907
227.5 (a) revised....8223
240 Authority citation revised....7267
240.1 (b) amended....7267
240.3 (a) amended....7267
245.2 (a-1), (a-2), and (a-3) redesignated as (a-2), (a-3), and (a-4); (a-1) and (b-1) added; (a-4) (3) and (4) amended; (k) revised; interim....19274
Comment time extended....27669
245.5 (a)(1) (iii), (iv), and (vi) revised; interim....19275
Comment time extended....27669
245.6 (a) introductory text and (1) amended; interim....19275
Comment time extended....27669
245.6a (a)(1) and (b)(3) amended; (a) (2) and (3) revised; interim....19275
Comment time extended....27669
245.11 (a)(2) amended; interim....19276
Comment time extended....27669
246 Authority citation revised....21236
246.2 Amended....25189
246.3 (d) and (e) redesignated as (e) and (f); new (d) added; new (e)(3) amended....21236
246.4 (a)(8) and (b) revised; (a)(18) added....21236
246.7 (h)(8) revised; (i)(7) redesignated as (i)(8); (c)(2)(iv)(L) and new (i)(7) added....21236
246.9 (a), (c) and (k)(3) revised....21237
246.12 (f)(2)(xx) added; (k)(2) amended....21237
246.14 (b) revised; (c)(1) introductory text amended....21237
246.16 (b), (c)(2) and (d) revised; (c)(3) added....21237
(c), (d) and (e) redesignated as (d), (e) and (f); new (c) added; (b)(2) introductory text and new (e) and (f) revised....25190

Page

246.23 (a) heading and (b) heading revised; (c) redesignated as (d); new (c) added....21238
246.25 (b) revised....21238
250 Authority citation revised....17932, 42633
250.3 Amended; interim....24976
250.4 (a) revised....17932
250.6 (r)(4) amended; interim....24976
(j)(2) amended....42633
250.15 (f) introductory text and (1) through (3), (m)(2) and (n) (2), (3) and (4) and (o) introductory text and (1) through (6) redesignated as (f)(1) introductory text and (i) through (iii), (m)(3), (n) (3), (4) and (5) and (o)(1) introductory text and (i) through (vi); new (f)(1)(iii) revised; new (f) (2), (3), (4) and (5), (m)(2), (n)(2) and (o)(2) added; interim....24976
251 Authority citation revised....42634
251.2 (c) revised....17933
251.4 (g) and (h) redesignated as (h) and (i); new (g) and (j) added....17933
(d) amended; OMB number....42634
251.6 (a) revised....17934
251.9 Redesignated as 251.10 and (d) removed and (e), (f), and (g) redesignated as (d), (e), and (f); new 251.9 added....17934
251.10 Redesignated from 251.9; (d) removed; (e), (f), and (g) redesignated as (d), (e), and (f)....17934
252.2 Amended; interim....24977
252.3 (c) revised; interim....24978
252.4 (b) revised; interim....16369
(c) (6) and (7) amended; (c)(9)(ii) redesignated as (c)(9)(iii); new (c)(9)(ii) added; interim....24978
271 Authority citation revised....11814
271.2 Amended....3406, 7556, 13222
Amendment confirmed; amended....11814
Amended; interim....36397

CHANGES JANUARY 2 THROUGH NOVEMBER 30, 1987

TITLE 7 Chapter II—Con. Page

272 Authority citation revised 11814
272.1 (g)(83) added; interim 1299
(d)(1) amended; (d)(2) revised; (g)(71) added 3406
(g)(77) and (g)(76)(iii) corrected 3411
(g)(84) added 5436
(g)(85) added 7557
(g)(86) added 11022
(g)(72) addition confirmed; (g)(87) added 11814
(g)(88) added; interim 20058
(g)(87) correctly designated; (g)(89) added; interim 20379
Technical correction 22888
(g)(90) added; interim 26941
(g)(91) added; interim 29658
(g)(92) added (effective date pending) 35225
(g)(93) added; interim 36397
(g)(83) addition confirmed; (g)(94) added 36564
272.2 (a)(2) amended 3407
(a)(2) amended; (d)(1)(vi) and (e)(8) added 35225
272.5 (a) and (b) introductory text amended; (c) added; interim 36398
272.9 Added 7557
272.10 Added 35226
273 Authority citation revised 11814
273.1 (e)(5) and (f)(4)(iv) added 7557
(e) amended; (f)(2)(i) amendment confirmed 11814
(a)(2)(i) (C) and (D) amended; interim 36398
273.2 (i)(3)(i) revised; (i)(3)(ii) amended; interim 1299
(b)(1)(vii) corrected 1300
(d)(2) revised; (f)(1)(ix) added; (f)(3)(ii) amended 3407
(j)(2)(i) and (k) introductory text corrected; (l) correctly designated 3411
(f)(1)(ii) (A) and (B) amended; (f)(1)(ii) (D), (E), and (F) redesignated as (f)(1)(ii) (E), (F), and (G); new (f)(1)(ii)(D) added; interim 20058
(f)(2) introductory text and (i), (3)(i) introductory text, (A) and (B) redesignated as (f)(2)(i) and (f)(1)(ix), (f)(3) introductory text, (i) and (ii); (f)(3)(ii) removed; new (f)(2)(i), (3) introductory text and (i) amended; interim 26941
(i)(1) revised; interim 36398
(i)(3)(i) revision confirmed; (i)(3)(ii) revised 36564
273.4 (a) (2), (3), (4), and (5) amended; (a) (8) through (11) added; interim 20058
(a)(9) corrected 22888
273.7 (b)(2)(i), (g)(2) introductory text, (i), (iii), and (iv) and (o)(6) heading amended; (g)(2)(ii) revised; (h)(5) added 11022
273.8 (e)(11)(xi) added; interim 20379
Technical correction 22888
(e)(15) and (h)(1)(vi) added; interim 26941
273.9 (d)(6)(i) and (v)(B) amended; (d)(6)(ii) revised 5436
(c) (3), (4) and (5)(ii)(B) amended; (c)(10)(xi) added 20379
Technical correction 22888
(b)(1)(v) and (c)(12) added; interim 26941
(a)(3) introductory text, (d)(7)(i) and (8)(i) revised; (b)(2)(i) amended; (c)(1) (ii), (iii), and (iv) redesignated as (c)(1) (iii), (iv), and (v); new (c)(1)(ii) added; new (c)(1)(iv)(B) revised; eff. in part 7-1-88 and 10-1-88; eff. in part to 10-30-89; interim 36399
273.10 (d)(1)(i) amended; (d)(6) revised 5436
(e)(2)(iii)(B)(*8*) and (*9*) removed 11022
(e)(1)(i)(A) amendment confirmed 11814
(f) (2) through (7) redesignated as (f) (3) through (8); new (f)(2) added; interim 36399
273.11 (h), (i), and (j) redesignated as (i), (j), and (k); new (h) added 7557
(a)(2)(iii) and (e)(1) revised 11814
273.18 (c)(2)(ii) amended; interim 36400

CHANGES JANUARY 2 THROUGH NOVEMBER 30, 1987

Page

274 Authority citation revised....11814
274.10 (e), (f), (g), and (h) redesignated as (f), (g), (h), and (i); new (e) added; new (i) amended....7557
(d)(1) amendment confirmed.... 11815
275.1 (a) amended; (b) revised....3407
275.2 (a)(2) revised....3407
275.3 (a), (b), (c) introductory text and (1) heading and introductory text revised; (c)(2) removed; (c) (3), (4), and (5) redesignated as (c) (2), (3), and (4); new (c)(2) revised; (c)(5) added....3407
275.5 (b) revised; (c) removed.... 3408
275.6 (a) amended....3408
275.7 (b) and (e) revised; (f) removed.... 3408
275.8 Revised.... 3408
275.9 (a), (b), and (c) revised; (d), (e), and (f) removed; (g) redesignated as (d) and amended....3409
275.11 (b)(1)(ii) table amended; (f)(2) (ii) and (iii) redesignated as (f)(2) (iii) and (iv); new (f)(2)(ii) added.... 3409
275.12 (d)(2)(v) and (f)(3) added; interim....29658
275.15 (a) (2), (3) and (d) removed; (a)(1), (e), (f), and (g) redesignated as (a), (d), (e), and (f)....3409
275.16 (a) amended; (b) and (d) revised.... 3409
275.17 (a) revised; (c) and (d) added.... 3409
275.20 Revised.... 3410
275.21 (c) and (d) amended.... 3410
275.22 Removed; new 275.22 redesignated from 275.23....3410
275.23 Redesignated as 275.22; new 275.23 redesignated from 275.25 and (a)(1) and (d)(1)(i) and (2) amended....3410
(e)(7) added....29659
275.25 Redesignated as 275.23 and (a)(1) and (d)(1)(i) and (2) amended....3410
276.2 (a) and (d) amended; (e) added; interim....26941
276.4 (d) introductory text and (2) amended....3410

Page

277.18 (a)(2) revised; (c) removed; (d) through (h) redesignated as (c) through (g)....35227
277 Appendix A amended; interim....36400
278 Authority citation revised....11814
278.1 (c)(4) amended; (c)(5) and (h) through (q) redesignated as (c)(6) and (i) through (r); new (c)(5) and (h) added....7557
(e) amended.... 11815
(b)(4)(ii) amended; (o), (p), (q), and (r) redesignated as (p), (q), (r), and (s); new (o) added; new (r) revised....13222
278.2 (a), (b), (c), (d), (g), and (h) amended; new (l) added.... 7557
278.3 (a) amended....7558
278.4 (c) amended.... 7558
278.5 (a)(1) amendment confirmed....11815
(a) (1) and (3) amendment confirmed....18198
278.6 (e)(2) (iii) and (iv) and (3) (iii) and (v) amended.... 7558
(f) text redesignated as (f)(1); (f) (2), (3), and (4) added....13222
278.9 (e) added....7558
(c) addition confirmed.... 11815
(f) added.... 13223
(d) addition confirmed....18198

Chapter III—Animal and Plant Health Inspection Service, Department of Agriculture

300 Revised.... 1179
Authority citation revised....6952
300.1 Revised; interim....6952
(a) revised; interim.... 45596
300.3 Removed; interim.... 6952
301 Authority citation revised; section and subpart authority citations removed.... 27532
Authority citation revised....41288
301.52 (b) revised; footnote 1 added.... 26943
301.52–1 (q) amended; footnote 1 redesignated as footnote 2....26943

CHANGES JANUARY 2 THROUGH NOVEMBER 30, 1987

TITLE 7 Chapter III—Con. Page

301.52-2 Heading amended; (b) removed....26943
301.52-2a Amended; interim....12634
301.52-2b Section and footnote 2 removed....26943
301.52-3 (b)(1) removed; (b) (2) through (5) redesignated as (b) (1) through (4); (c) amended....26943
301.75-6 (e) added....7563
301.75-7 (e) and (f) added....7563
301.75-15 Revision confirmed....1180
301.75-16 Revision confirmed....1180
301.78—301.78-10 (Subpart) Added; interim....10360, 33221
Removed; interim....27529
Removal confirmed....43049
301.78-1 Corrected....36863
301.78-3 (c) amended; interim....35060
301.78-6 (b) corrected....36863
301.78-8 (a) corrected....36863
301.80-2a Revised; interim....25580
301.81 (a) amended; interim....32908
301.81-2a Revised; interim....32908
Corrected....35350
301.83 Revised....32291
301.87-1 Amended....31374
301.87-2 (c) amended; (d) redesignated as (e) and amended; new (d) added....31374
301.87-10 (e) added....31374
301.93—301.93-10 Removal confirmed....9285
301.93—301.93-10 (Subpart) Added....27532
Addition confirmed....43050
301.93-3 (c) amended; interim....29174, 39900, 41288
318 Authority citation revised; section authority citations removed....8864
318.13-1 (i) and (l) revised....8864
318.13-2 (a) text redesignated as (a)(1); (a)(2) added....8864
318.13-3 (b) text redesignated as (b)(1); (b)(2) added....8864
318.13-4 (c) amended....8864
318.13-4g Added....8865
318.13-17 Revised....8865
319.28 (b) introductory text and (6) and (g) revised; (h) and (i) added....32291
319.56-1 Designations removed; section amended....29370
319.56-2 (e) revised; (f) redesignated as (g) and OMB number; new (f) added....29370
319.56-2h Addition reconfirmed....2099
319.56-2i Addition reconfirmed....2099
330 Authority citation revised....22907
330.100 (h) revised....22907
Meetings....25861
340 Added....22908
Meetings....25861
352 Authority citation revised....27671
352.29 Added....27671
354.1 (a)(1) revised....16822
354.2 Table amended....10365, 12898, 41946

Chapter IV—Federal Corp Insurance Corporation, Department of Agriculture

400.4 Revised....24979
400.5 Amended....24979
400.40—400.42 (Subpart E) Added....4592
400.45—400.49 (Subpart F) Revised....19128
400.50—400.56 (Subpart G) Removed....17543
400.75—400.81 (Subpart I) Removed....17543
400.92 (g) added....24278
400.141—400.157 (Subpart L) Added....17543
401 Added....28447
401.8 (d) amended; interim....36401
401.111 Added....45143
401.112 Added....45146
401.113 Added....45151
401.117 Added....45153
401.121 Added....45148
401.123 Added....45159
401.124 Added....45155
401.135 Added; interim....45158
402.7 (d) revised....3214
403.7 (d) amended....3214
(d) corrected....6775
405 Sales closing date extended....45443
405.7 (d) amended....3214
409.7 (d) amended....3214
410.7 (d) amended....3214

CHANGES JANUARY 2 THROUGH NOVEMBER 30, 1987

Page
411.7 (d) amended....3214
413.7 (d) amended....3214
(d) corrected....6775
(d) amended; interim....27782
414.7 (d) amended....3214
415.7 (d) amended....3214
416.7 (d) amended....3214
417.7 (d) amended....3214
418 Sales closing date extended....7818
418.1—418.8 (Subpart) Heading revised....34627
418.7 (d) amended....3214
(d) amended; interim....23424
(d) corrected....25585
418.8 Revised....24279
419 Sales closing date extended....7818
419.1—419.9 (Subpart) Heading revised....34628
419.7 (d) amended....3214
(d) amended; interim....23424
(d) corrected....25585
419.8 (b) amended....9286
419.9 Revised....24279
420 Sales closing date extended....7818
420.7 (d) amended....3214
(d) amended....17547, 17548
420.8 Revised....24279
421 Sales closing date extended....7818
421.7 (d) amended....3214
(d) corrected....6775
421.8 Revised....24279
422.7 (d) amended....3214, 23425
423.7 (d) amended....3214
424 Sales closing date extended....7818
424.7 (d) amended...3214, 17547, 17548
424.8 Revised....24279
425.7 (d) amended...3214, 17547, 17548
(d) corrected....6775
427 Sales closing date extended....7818
427.1—427.8 (Subpart) Heading revised....34629
427.7 (d) amended....3214
(d) amended; interim....23424
(d) corrected....25585
427.8 Revised....24279
428.7 (d) amended...3214, 17547, 17548
429.1—429.7 (Subpart) Heading revised....34630
429.7 (d) amended....3214
(d) amended; interim....23424
Page
(d) corrected....25585
430.7 (d) amended...3214, 17547, 17548
(d) corrected....6775
431.7 (d) amended...3214, 17547, 17548
432 Sales closing date extended....7818
432.7 (d) amended...3214, 17547, 17548
432.8 Revised....24279
433.7 (d) amended...3214, 17547, 17548
435.7 (d) amended....3214
(d) corrected....6775
436.7 (d) amended....3214
(d) corrected....6775
437.7 (d) amended....3214
438.7 (d) amended....3214
(d) corrected....6775
439.1—439.7 (Subpart) Heading revised....34630
439.7 (d) amended....3214
440.7 (d) amended....3214
441.7 (d) amended....3214
442.7 (d) amended....3214
443.7 (d) amended....3214
444.7 (d) amended....3214, 17547, 17548, 17549
445.7 (d) amended....3214, 17547, 17548, 17549
446.7 (d) amended....3214
(d) corrected....6775
447.7 (d) amended....3214, 17547, 17548
448 Sales closing date extended....7818
448.7 (d) amended....3214
(d) corrected....6775
448.8 Revised....24279
449.7 (d) amended....3214, 17547, 17548, 17549
450.7 (d) amended....3214
451.7 (d) amended....3214, 41692
452 Added....9238
453 Added....25349
454 Added....4593

Chapter VII—Agricultural Stabilization and Conservation Service (Agricultural Adjustment), Department of Agriculture

701 Authority citation revised....19716
701.23 Revised....19716
702 Added; interim....16741
704 Revised....4269

CHANGES JANUARY 2 THROUGH NOVEMBER 30, 1987

TITLE 7 Chapter VII—Con. Page

704.7 (a)(3) and (c) revised; (a)(4) and (5) removed; (a)(6) redesignated as (a)(4); interim 27537
Correctly eff. 7-22-87 29836
704.21 (b)(3) revised; interim 27537
Correctly eff. 7-22-87 29836
704.22 (a)(2) revised; (a)(3) amended; interim 27537
Correctly eff. 7-22-87 29836
713 Authority citation revised 30886
713.2 (f) addition confirmed 10727
713.3 (d)(1) revision and (e)(3) addition confirmed; (d)(1)(v) and (e)(2)(vii) revised 10727
713.12 (a)(1) revision and (d) removal confirmed 10727
713.55 Revised 25354
713.58 Addition confirmed 10727
713.63 (a) and (c)(2) revision confirmed 10727
(a) revised; interim 30886
713.97 (e) (1) and (2) revised; (e)(3) added; interim 30886
713.100 (a) revised 10728
713.102 (f) revised; interim 30886
713.108 (b)(2)(i) revised; interim 30886
713.155 Revision confirmed 10727
717.21 (d) addition confirmed 10727
724.36 Removal confirmed 10727
724.57 (b)(1)(i) (*b*) and (*c*) revisions and (b)(1)(i)(*d*) and (2)(ii) additions confirmed 10727
724.62 Introductory text amendment, (c) (7) and (9) removal, and (c)(8) redesignation as (c)(7) confirmed 10727
724.69 (n) amendment confirmed 10727
724.70 (w) revision confirmed 10727
(m) revised; interim 22288
724.72 (b) amendment confirmed 10727
724.81 (d) and (e) revision and (f) removal confirmed 10727
725.51 (e-1)(2) (iv) and (v) revision, (e-1)(2)(vi) addition, and (k) amendment confirmed 10727
(s) revised; (oo-1) added 35228
725.60 (b) (3) and (4) revision and (b)(5) addition confirmed 10727

Page

725.72 (d)(3)(viii) and (e)(4)(i) amendment confirmed 10727
(d)(5)(i) revised; (d)(5)(vi) added; interim 22288
725.73 (a) revision confirmed 10727
725.87 (a)(2) and (f) (1), (2), and (4) amendment and (f)(3) revision confirmed 10727
725.91 (a) amendment confirmed 10727
725.94 (c) revised; (i) added 35229
725.95 (a), (b), (d), and (e) amendment and (f) revision confirmed 10727
725.99 (a)(4)(x), (b), and (c) (1), (2), and (3) amendment confirmed 10727
725.100 (a)(1)(viii), (b) (1) and (3), and (c)(7) amendment confirmed 10727
(g) removed 35229
725.101 (b) and (c) revised 35229
725.103 (a) and (h) amendment confirmed 10727
725.104 (a) amendment confirmed 10727
725.107 (b) amendment confirmed 10727
725.115 (a)(2)(iv) and (b)(4) amendment confirmed 10727
726.51 (aa) (3) and (4) and (ff)(1)(vi) revision, (aa)(5) addition, and (i) amendment confirmed 10727
(r) revised; (nn-1) added 35229
726.68 (e)(4) revision confirmed 10727
(d)(5) (vi) and (vii) added; interim 22288
726.81 (a)(2) and (f) (1), (2), and (4) amendment and (f)(3) revision confirmed 10727
726.85 (a) amendment confirmed 10727
726.88 (c) revised; (i) added 35229
726.89 (a), (b), (d), (e), and (f) amendment confirmed 10727
726.93 (a)(4)(vii), (b)(1), and (c) (1), (2), and (3) amendment confirmed 10727
726.94 (b) (1) and (3) and (c) (5) and (7) amendment confirmed 10727
(e) (2), (3), and (4) revised; (h) removed 35230

CHANGES JANUARY 2 THROUGH NOVEMBER 30, 1987

Page
726.98 (b) amendment confirmed.....10727
726.105—726.107 Undesignated center heading removal confirmed.....10727
726.105 (h) amendment confirmed.....10727
726.106 (a) amendment confirmed.....10727
726.107 (a)(2)(iv) and (b)(4) amendment confirmed.....10727
736.2 (w), (x), (y) and (z) added.....37126
736.6 (d) and (f) revised; (i) added.....37126
736.7 Amended.....37127
736.9 (a) amended.....37127
736.13 Revised.....37127
736.14 (c) revised.....37127
736.16 Revised.....37127
736.42 Revised.....8057
760.2 (k) (1) and (2), (l) and (o) amended.....17935
760.8 Amendment confirmed.....17935
760.23 (c) addition confirmed.....17935
770.4 (f) revision confirmed.....10727
795 Authority citation revised.....26295
795.2 Undesignated center heading removed.....26295
795.3—795.4 Undesignated center heading removed.....26295
795.3 Revised.....26295
795.4 Revised.....26295
795.5—795.13 Undesignated center heading removed.....26295
795.14—795.16 Undesignated center heading removed.....26295
795.17 Undesignated center heading removed.....26295
795.20—795.24 Undesignated center heading removed.....26295

Chapter VIII—Federal Grain Inspection Service, Department of Agriculture

800.0 (b) (2) through (105) redesignated as (b) (3) through (106); new (b)(2) added.....6495
800.60—600.61 Undesignated center heading revised.....24437
800.61 Added.....24437
800.88 Revised.....6495
800.95 Revised.....6495
Page
800.96 Revised.....6495
800.97 Revised.....6496
800.98 Revised.....6496
800.99 Revised.....6497
800.100 Removed.....6497
800.101 Removed.....6497
800.102 Removed.....6497
800.103 Removed.....6497
800.162 (b) redesignated as (c) and revised; new (b) added.....24437
810 Revised.....24418
Table of contents corrected.....28534
810.104 (b) corrected.....28534
810.107 Revised; eff. 5-1-88.....24441
810.202 (c)(2)(i) and (t) corrected.....28534
810.204 Table footnote 1 corrected.....28534
810.205 Table footnote 1 corrected.....28534
810.206 Table corrected.....28534
810.207 (d) removed; (e) redesignated as (d); eff. 5-1-88.....24441
810.402 (a) through (e) redesignated as (b), (c), (d), (f), and (g); new (a) and (e) added; (g) revised.....24437
(a) corrected.....28534
810.403 Corrected.....28534
810.404 Table corrected.....28534
810.405 (c) removed; (d) redesignated as (c); eff. 5-1-88.....24441
(d) corrected.....28534
810.805 (d) removed; (e) and (f) redesignated as (d) and (e); eff. 5-1-88.....24441
810.1005 (g) removed; (h) and (i) redesignated as (g) and (h); eff. 5-1-88.....24441
810.1205 (c) removed; (d) through (g) redesignated as (c) through (f); eff. 5-1-88.....24441
810.1402 (a) through (i) redesignated as (b) through (e) and (g) through (k); new (a) and (f) added.....24437
(d) and (i) corrected.....28534
810.1405 (a) removed; (b) designation removed; eff. 5-1-88.....24441
810.1604 Table corrected.....28534
810.1605 (b) removed; (a) designation removed; eff. 5-1-88.....24441
810.1805 Removed; eff. 5-1-88.....24441
810.2002 (a) corrected.....28534

CHANGES JANUARY 2 THROUGH NOVEMBER 30, 1987

TITLE 7 Chapter VIII—Con. Page

810.2004 Table corrected..... 28534
810.2005 (c) removed; (d), (e), and (f) redesignated as (c), (d), and (e); eff. 5-1-88..... 24441
810.2203 Corrected..... 28534
810.2204 (a) table amended; eff. 5-1-88..... 24442
810.2205 (c) removed; (d), (e), and (f) redesignated as (c), (d), and (e); eff. 5-1-88..... 24442

Chapter IX—Agricultural Marketing Service (Marketing Agreements and Orders; Fruits, Vegetables, Nuts), Department of Agriculture

900 Technical correction..... 20591
900.700—900.707 (Subpart) Added..... 13630
Removed..... 44969
905 Limitation of handling..... 10028
Limitation of handling; interim..... 19718, 41400
Limitation of handling confirmed..... 33218
906 Budget of expenses..... 1899, 41696
907 Limitation of handling..... 240, 757, 1901, 2509, 2981, 3787, 4763, 5273, 5938, 6952, 7820, 9111, 9797, 10728, 11615, 12511, 41693, 42269, 42631, 43723, 44591, 45444
Budget of expenses..... 3412
907.102 (a)(2) and (3) introductory text and (viii) revised..... 2984
907.104 Revised..... 2984
907.930 Added..... 3215
Removed..... 16370
908 Budget of expenses..... 3412
Limitation of handling..... 7821, 19278
908.104 Revised..... 2984
910 Limitation of handling..... 241, 758, 1901, 2510, 2985, 3788, 4764, 5274, 5939, 7115, 8058, 9111, 9798, 10729, 11616, 12512, 13632, 15937, 17388, 18339, 19276, 20381, 21241, 22438, 23265, 23936, 25201, 25965, 26944, 27782, 28536, 29371, 30657, 31601, 32530, 33572, 34631, 35395, 36215, 37128, 38073, 38745, 39611, 41694, 42632, 43724, 44592, 45445
Limitation of handling comment time extended..... 33224
Budget of expenses..... 41696
910.180 (d)(3) amended..... 18902
911.20 (a) amended..... 7117

Page

911.22 (b)(3) revised..... 7117
911.48 (a)(1) amended..... 7117
911.64 (c) revised; (d) redesignated as (e) and republished; new (d) added..... 7117
Budget of expenses..... 1899
911.111 Revised..... 759, 24134
911.311 (a)(5) Table 1 revised..... 4598
911.329 (a)(2)(ix) added..... 1314
(a)(2)(vii) amended..... 4598
912 Budget of expenses..... 1900
Removed..... 21242
913 Budget of expenses..... 1900
Removed..... 37763
915 Limitation of handling..... 2101
915.20 (a) amended..... 7118
915.22 (b)(3) revised..... 7118
915.64 (c) revised; (d) redesignated as (e) and republished; new (d) added..... 7118
915.305 (a)(1) amended; (a)(2) amended; (a)(3), (5), (6), and (7) removed; (a)(4) and (8) through (16) redesignated as (3) through (12); new (a)(5) revised..... 4598
915.332 Added..... 19833
916 Budget of expenses..... 31375
916.356 (a)(2) introductory text, (3) introductory text and (ii), and (4) revised; (a)(5), (6), and (7) added..... 15487
(a)(4) corrected..... 17504
917 Budget of expenses..... 5738, 31375
917.121 Revised..... 12513
917.454 (b)(4) removed; (b)(5) redesignated as (b)(4)..... 15488
917.459 (a)(2) introductory text, (4), and (5) revised..... 15488
917.460 (b) and (c) revised..... 15488
918 Budget of expenses..... 23015
918.325 Revised..... 21496
918.326 Removed..... 21495
919 Budget of expenses..... 41696
920 Budget of expenses..... 41697
920.160 (c) added..... 37130
920.302 (a)(1) revised; (a) (3) and (4) redesignated as (a)(4) and (5); new (a)(3) added..... 37130
921 Budget of expenses..... 31376
922 Budget of expenses..... 41697
923 Budget of expenses..... 31376

CHANGES JANUARY 2 THROUGH NOVEMBER 30, 1987

Page
923.322 (a) (2) and (3), (b)(2)(ii), and (c)(1) Table and (2) amended..... 20382
924 Budget of expenses..... 31376
925 Budget of expenses..... 11617
925.112 (Subpart) Added..... 27538
925.304 Introductory text revised..... 8870, 24444
(b)(1)(vi) redesignated as (b)(1)(vii); new (b)(1)(vi) added..... 20383
926 Budget of expenses..... 41697
926.324 Revised..... 31978
927 Budget of expenses...1900, 11617, 41697
928 Budget of expenses..... 41697
928.121 Added..... 15489
929 Budget of expenses...1899, 3412, 41697
929.153 (a) and (d) revised.....5528
(a) revised.....25202
931 Budget of expenses..... 1900, 31376
932 Budget of expenses..... 5737
932.121 Added.....12135
932.125 Added.....12135
932.145 Removed.....7403
932.151 (g) added..... 38224
932.152 (f) and (g) revised..... 38224
932.153 Revised; interim.....38223
944.31 Added.....19835
944.401 (b) (3) and (12) introductory text revised; (b)(12) (i) through (x) amended..... 38225
944.503 (a)(3) revised.....8870
(a)(3) revised; (e) added.....31979
944.605 Revised..... 31979
945 Limitation of handling...5530, 41695
Budget of expenses..... 31376
946 Budget of expenses..... 1900, 31376
Limitation of handling..... 15490
Limitation of handling; interim..... 41947
946.25 (c) amended..... 13070
946.104 (a)(5) revised.....13070
947 Limitation of handling..... 7120
Budget of expenses..... 31376
948 Limitation of handling; interim published at 51 FR 25850 confirmed..... 7269
Budget of expenses..... 23015, 31376
948.103 Revised..... 12515
948.104 Revised..... 12515
948.150 Added.....12515
953 Budget of expenses..... 23015
958 Budget of expenses..... 41697
959 Budget of expenses..... 5737, 24281
Limitation of handling..... 19281
Limitation of handling corrected.....20192
966 Budget of expenses..... 1900, 41697
967 Budget of expenses..... 25203
Marketing percentages.....37131
971 Budget of expenses..... 5738
979 Budget of expenses..... 5738
979.304 (a) revised.....17390
980.116 Removed.....19281
980.117 (a)(1)(ii), (2), and (b)(1) revised..... 8872
(a)(2) and (b) (1) and (2) revised.....19281
981 Marketing percentages.....39903
981.441 (d)(1)(iii) added.....13428
(c)(4) (i) and (ii) and (d)(1)(i)(F) revised..... 37926
982 Budget of expenses..... 1900, 41698
Marketing percentages.....17392
984 Budget of expenses..... 1900, 41698
985 Marketing percentages.....9452
Budget of expenses..... 25203
987.112a (b)(3) (i) and (ii) amended.....35530
989 Budget of expenses..... 1900, 41698
Marketing percentages.....16233
989.212 (a) and (c) and note revised.....12516
989.213 Revised..... 32776
993 Budget of expenses..... 27985

Chapter X—Agricultural Marketing Service (Marketing Agreements and Order; Milk), Department of Agriculture

1004.12 (d) temporarily suspended in part.....34764
1006.52 (a) table revised..... 5071
1007.52 (a) and (b) revised.....5071
1007.61 (a)(3) revised.....5071
1007.73 (a)(2) introductory text revised.....5071
1007.75 (a) revised.....5071
1011.7 (a)(2) revised.....26470
1011.52 (a) revised.....5071
1012.52 (a) table revised..... 5072
1013.52 (a) table revised..... 5072
1030 Existing regulations unchanged.....3413
1030.52 (b) revised..... 39612
1030.55 Added.....39612

CHANGES JANUARY 2 THROUGH NOVEMBER 30, 1987

TITLE 7 Chapter X—Con. Page

(b) corrected.....42760
1030.60 (c), (f), and (g) amended; (h) added.....39613
1032.7 (d)(2) revised.....3216
1032.52 (a)(1), (2) (i) and (ii), (3), and (4), and (b) revised; (a)(2)(iii) added.....3413
1033.6 (a), (b), and (c) revised; (d) and (e) added.....3414
1033.41 (b)(3) and (c)(1) revised.....30887
1033.53 (a) (1), (2), and (3) revised; (a)(4) redesignated as (a)(5) and republished; new (a)(4) added.....3414
1036.2 (a), (b), and (c) revised; (d) removed.....242
1036.15 Revised.....30887
1036.40 (b)(3) and (c)(1) revised.....30888
1036.50 (a) amended.....242
1036.52 (a) and (b) revised.....242
1040.7 (b)(1) introductory text temporarily suspended in part; (b)(1)(i) temporarily suspended.....11456
(b)(2) introductory text temporarily suspended in part; (b)(2) (i) and (ii) temporarily suspended.....18340
(b) introductory text, (1), (2), (3) and (4) revised; (b)(6) added.....30888
1040.13 (d) (1) and (2) revised.....30889
1040.40 (b)(3), (c)(1) (ii), (iv), (v) and (vii) revised.....30888
1040.50 (b)(1) amended.....30889
1046.9 (c) amended.....17748
1046.52 (a) revised.....5072
1049.52 (a) (1) and (2) revised.....3414
1050.52 (a) and (b) revised.....3415
1065.7 (c) temporarily suspended in part.....25204
(b) temporarily amended.....32532
1065.13 (d) (2) and (3) temporarily amended.....1315, 28462, 32532
1065.52 (b)(3) amended.....3217
1068.7 (a)(3) added.....36910
1076.13 (d) (2) and (3) temporarily suspended.....28463
1079.7 (b) temporarily amended.....33916
1079.13 (d) (2) and (3) temporarily suspended in part.....31752

Page

1079.52 (b)(3) amended.....3217
1093.52 (a)(1) table revised; (a)(2), (3), (4) and (6) amended.....5072
1094.2 Amended.....5072
1094.52 (a)(1) table revised; (a)(2)(i), (ii), and (iii), (3) and (5) amended.....5073
1096.52 (a) revised.....5073
1097.7 (b) temporarily suspended.....10730
1098.52 (a) revised.....5073
1099.52 (a) revised.....5073
1102 Removed.....6318
1106.2 Amended.....6318
1106.7 (c) introductory text revised; (c) temporary amendments of 51 FR 6731 and 7247 terminated.....6318
1106.12 (b)(5) temporarily suspended.....20384
1106.13 (d)(1) suspended.....19837
1106.52 (a)(1) table amended; (a)(3)(i) and (4) revised.....6318
1124.9 (b) temporarily suspended in part.....43316
1137.7 (b) temporarily suspended in part.....35396
1137.12 (a)(1) temporarily suspended in part.....10732, 42271

Chapter XI—Agricultural Marketing Service (Marketing Agreements and Orders; Miscellaneous Commodities), Department of Agriculture

1200 Authority citation revised.....12899
1200.2 (a) revised.....12899
1205.1—1205.19 (Subpart) Removed.....12899
1207.1—1207.19 (Subpart) Removed.....12899
1240 Authority citation revised.....3103
1240.100—1240.125 (Subpart) Added.....3103
1250 Authority citation revised.....31377
1250.1—1250.19 (Subpart) Removed.....12899
1250.514 Revised; interim.....31377
Technical correction.....33903

CHANGES JANUARY 2 THROUGH NOVEMBER 30, 1987

Page
Revision confirmed..... 38907

Chapter XIV—Commodity Credit Corporation, Department of Agriculture

1403 Authority citation revised..... 2394
1403.21—1403.46 (Subpart B) Heading revised; interim..... 2394
1403.46 Added; interim..... 2394
1421.1 Amended..... 1434
1421.4 (b) amended..... 1434
1421.6 (c) revision confirmed..... 1433
1421.7 (a) revision confirmed..... 1433
1421.22 (c)(2) amended..... 1434
1421.400—1421.406 (Subpart) Heading amended; authority citation revised..... 1434
1421.400 Nomenclature change..... 1434
1421.420—1421.425 (Subpart) Removed..... 1434
1421.741 Revised..... 30658
1421.742 Revised..... 30658
1421.752 Heading revised..... 30658
1421.753 (a) amended..... 30658
1421.754 Amended..... 30658
1421.900—1421.917 (Subpart) Authority citation revised..... 1316
1421.902 Revised..... 1316
1427.1—1427.26 (Subpart) Authority citation revised..... 25355
1427.5 (l) revised..... 25355
1434.1—1434.36 (Subpart) Heading amendment confirmed..... 11619
1434.1 Amended; interim..... 11618
Amendment confirmed..... 11619
1434.2 (c) removed; (d) and (e) redesignated as (c) and (d); interim..... 11618
1434.3 (h) addition confirmed..... 11619
1434.4 (a) amended; interim..... 6776
(e) amendment confirmed..... 11619
1434.6 (b) amended; interim..... 6776
(b) amendment confirmed..... 11619
1434.7 (c) introductory text amended; interim..... 11619
1434.8 (b) revision confirmed..... 11619
1434.18 (c) addition confirmed..... 11619
1434.25 (a), (b), and (c) amendment and (d) addition confirmed..... 11619

Page
1434.26 (a) amendment confirmed..... 11619
1434.27 Amendment confirmed..... 11619
1434.34 (f) removed; (g) and (h) redesignated as (f) and (g); interim..... 11619
1438 Removed..... 1434
1468.103 Amended; interim..... 4277
Comment time extended..... 10732
Amendment confirmed..... 42078
1468.107 (c) (1) and (2) revised; (c) (3) and (4) removed; interim..... 4277
Comment time extended..... 10732
(c) (1) and (2) revision and (c) (3) and (4) removal confirmed..... 42078
1468.116 (c), (d) and (e) redesignated as (d), (e) and (f); new (c) added; interim..... 4277
Comment time extended..... 10732
(c), (d) and (e) redesignation as (d), (e) and (f) and new (c) addition confirmed..... 42078
1472.1503 Amended; interim..... 4277
Comment time extended..... 10732
Amendment confirmed..... 42078
1472.1507 (c)(1) and (2) revised; (c)(3) and (4) removed; interim..... 4277
(c) (3) and (4) correctly removed; comment time extended..... 10732
(c) (1) and (2) revision and (c) (3) and (4) removal confirmed..... 42078
1472.1545 (c), (d) and (e) redesignated as (d), (e) and (f); new (c) added; interim..... 4277
Comment time extended..... 10732
(c), (d) and (e) redesignation as (d), (e) and (f) and new (c) addition confirmed..... 42078
1475.52 (h), (l), (m), and (n) revision confirmed..... 10728
1475.53 Revision confirmed..... 10728
1475.54 (a) revision confirmed..... 10728
1475.55 (d)(3), and (e) (2) and (3) revision confirmed..... 10728
1475.56 Revision confirmed..... 10728
1475.58 (c) revision confirmed..... 10728
1475.69 Added..... 10728

CHANGES JANUARY 2 THROUGH NOVEMBER 30, 1987

TITLE 7 Chapter XIV—Con. Page

1476 Removed....1434
1477 Authority citation revised....4129
1477.3 (e) (2), (3), and (4) added; interim....4130
Confirmed....18198
1480 Removed....1434
1493.1—1493.15 (Subpart A) Authority citation revised....17550
1493.2 (f) and (o) revised....17550
1496.1 (b) and (c) removed; (a) designation removed....5728
1496.2 (a) amended; (b) revised....5728
1496.3 (f) and (h) removed; (g) redesignated as (f) and revised; (e) revised....5728
1496.5 (a) revised; (f) added....5729

Chapter XVI—Rural Telephone Bank, Department of Agriculture

1610.5 Existing text designated as (a); (b) added....43553

Chapter XVII—Rural Electrification Administration, Department of Agriculture

1736 Authority citation revised....22289
1736.97 (b) table revised....22289
1772 Authority citation revised....1182
1772.97 Table amended....1182
1786 Added....1436
1787 Added; interim....2395

Chapter XVIII—Farmers Home Administration, Department of Agriculture

1804 Removed....19283
1806.25 (a)(2) introductory text revised....8002
1807.1 (a) revised....26132
1822 Authority citation revised....19283
1822.21—1822.26 (Subpart B) Exhibit A amended....8002
1822.267 (l)(2) introductory text amended....8002
(e) revised....19283
1822.271 (b)(3)(v) revised....19283
1863.1 Revised....26132
1864.2 (a)(5) revised....26132

Page

1866.3 (b)(1) introductory text and (2) introductory text revised....26132
1900.2 (e) revised....44375
1900.52 (d) revised....26133
1901 Authority citation revised....8002
1901.204 (a) (19) through (21) and (d)(3)(iv) added; (b)(2), (d) (1) and (5), (e)(2)(ii) and (f) revised....41949
1901.205 (b)(1), (2)(i), (3)(ii) and (iv), and (e)(2) amended....8002
1901.201—1901.205 (Subpart E) Exhibit C revised....8002
1910 Authority citation revised....15491
1910.3 (i) introductory text revised; (i)(4) added....15491
1910.52 (a) revised....41699
1910.53 (d) revised....41699
1910.54 (f) through (j) redesignated as (g) through (k); new (f) added....41699
1910.55 (a) revised....41699
1910.59 Revised....41699
1910.60 (a) revised....25586
(c) revised....41699
1910.61 (b) (1) through (3) and (d) (4) and (5) revised....25586
1910.101 (Subpart C) Added....6498
1922.104 (a)(12) amended....11982
Policy guidelines....23543
1924 Authority citation revised....8002
1924.1—1924.50 (Subpart A) Text revised....8002
1924.5 (d)(2) and (e) (2) and (4) amended....19283
Transition period....30658
1924.13 (e)(1)(v)(C) and (2)(viii)(B) correctly removed; (e)(1)(v)(D) and (2)(viii)(C) correctly redesignated as (e)(1)(v)(C) and (2)(viii)(B); (e)(1)(ii)(F), (v) introductory text and (B) and (e)(2)(viii) introductory text and (A) correctly revised....26139
1924.1—1924.50 (Subpart A) Exhibits A through I, K and L revised....8021
Exhibits I and J amended....19283

CHANGES JANUARY 2 THROUGH NOVEMBER 30, 1987

Page
1924.51 Revised..... 26133
1924.57 (b)(2) and (d)(2) revised..... 32120
1924.60 (d)(7) added..... 26133
1924.101—1924.150 (Subpart C) Added..... 19284
1924.253 (a)(3) amended; (c) revised..... 8034
1930.110 (c) introductory text amended..... 20697
1930.119 (b) amended..... 20697
1930.124 (a)(3) (ii) and (v) amended..... 20697
1930.138 Added..... 36913
1930.101—1930.150 (Subpart C) Exhibit B amended..... 8034, 20697
Exhibits C, C-2, and E amended..... 20698
Exhibits B and E amended..... 24287
Exhibit C amended..... 36913
1933 Authority citation revised..... 19301
1933.409 (f) revised..... 8034
1933.412 Revised..... 19301
1940 Authority citation revised..... 8035
1940.305 (j) added..... 8035
1941.16 (m) added..... 26133
1941.19 (a)(7) added..... 26133
1942 Authority citation revised..... 43725
1942.1 (c) redesignated as (d); new (c) added..... 38908
(a) revised..... 43725
1942.17 (p)(4) and (5) and (r)(3)(i) and (ii) amended..... 8035
(f)(6) revised..... 41949
(d)(1)(i)(B)(*1*) removed; (d)(1)(i)(B) (*2*) through (*8*) redesignated as (d)(1)(i)(B) (*1*) through (*7*); (c)(2)(iii)(D)(*2*)(*i*) and (d)(1)(i)(C)(*1*) revised; (d)(2)(iv) amended..... 43726
1942.18 (n)(3), (o)(1), (3), (5) and (7)(ii) amended..... 8035
1942.101—1942.150 (Subpart C) Added..... 43726
1942.358 (e) revised..... 41949
1942.360 (a)(11) removed; (a)(12) through (14) redesignated as (a) (11) through (13); new (a)(13) and (b) revised..... 41949
Page
1942.363 (b)(3) added; (c) (1), (2) and (d) revised..... 41950
1942.381 Added..... 41950
1942.451—1942.500 (Subpart J) Added..... 41950
1943.1—1943.50 (Subpart A) Exhibit A amended..... 8035
1943.32 (a) amended..... 8035
1943.82 (a) amended..... 8035
1943.132 (a) amended..... 8035
1944.2 (f) and (j) revised..... 11982
Policy guidelines..... 23543
1944.11 Heading and (c) revised; (d) redesignated as (e); new (d) added..... 11982
(b) revised..... 19301
Policy guidelines..... 23543
1944.16 (a)(1)(i), (5), and (b) revised..... 8035
Revised..... 11983
Policy guidelines..... 23543
1944.17 (e) added..... 246
1944.22 (a) revised..... 246
(a) correctly revised..... 6132
(e)(3) amended..... 8035
1944.24 (b) amended..... 19301
1944.26 (a)(2) introductory text and (f)(2) introductory text revised..... 11984
Policy guidelines..... 23543
1944.30 (a) amended..... 8036
1944.33 (f) revised..... 246, 29175
1944.34 (e)(3)(ii) revised..... 246
(h)(2) revised..... 11984
Policy guidelines..... 23543
(b)(1) revised..... 29175
(h)(3) introductory text revised..... 31027
1944.45 (f)(5), (h), (i)(2), and (k) amended..... 8036
(f)(3)(ii) revised..... 19301
1944.46 (d), (f), and (g) amended..... 8036
1944.47 Addition confirmed..... 9649
1944.1—1944.50 (Subpart A) Exhibit A amended..... 8036
Exhibit D amended..... 9113
Exhibit F corrected..... 36565
1944.163 (e) revised..... 8036
1944.164 (j)(2) (i) and (ii) amended..... 19301
(p) revised..... 24288
1944.175 (a)(4) amended..... 8036
1944.176 (c)(3) revised..... 24288
1944.200 Removed..... 24288

93-145 O - 87 - 2

CHANGES JANUARY 2 THROUGH NOVEMBER 30, 1987

TITLE 7 Chapter XVIII—Con. Page

1944.151—1944.200 (Subpart D) Exhibit A-3 amended.... 8036, 19302
1944.212 (c)(2)(i) revised.....8036
(p)(3) amended.....19302
1944.215 (a)(1) introductory text, (iii), and (iv) and (3)(v) revised..... 8036
1944.222 (c)(1) and (d)(1) introductory text amended..... 19302
1944.235 (c)(1)(v) and (vii) amended.....8036
1944.237 (e) added.....24288
1944.201—1944.240 (Subpart E) Exhibit H amended.....8037
1944.456 Introductory text amended.....11985
(a) introductory text revised..... 19302
Policy guidelines.....23543
1944.463 (a), (b), and (c)(4) amended.....8037
1944.469 (f)(1)(i) and (ii) and (g)(1)(iii)(A)(*l*) amended..... 8037
1945.163 (b)(6) introductory text, (i)(B), and (ii) through (v), (7), and (8) revised..... 20385
1945.151—1945.200 (Subpart D) Exhibit A amended..... 8037
1950.103 (a) revised.....26133
1950.104 Introductory text and (d) revised.....26134
1950.105 Added.....26134
1951 Authority citation revised.....6319, 11457
1951.1 Revised..... 26134
1951.6 (c) (1), (2), and (3) (ii), (iv), (v), (vi) and (vii), (d) and (e) (1) and (4) revised.....29175
1951.7 (h) added.....11457
1951.9 (a)(4) added..... 26134
1951.44 (c)(9) added.....26134
1951.46 Added.....26135
1951.50 Added (OMB number)..... 26137
1951.105 (f) amended..... 18544
1951.111 Added.....18544
1951.201 Revised.....38908
1951.203 (f) added.....42272
1951.207 (l) added..... 11457
1951.210 (c) (1) through (4), (d) introductory text and (1) through (6), (e), and (f) redesignated as (c) (2) through (5), (e) introductory text and (1) through (4), (6), and (7), (f), and (g); new (c)(1), (d), and (e)(5) added; new (f)(13) amended.....42272
1951.211 (c) introductory text amended.....42272
1951.252 (a) revised.....26137
1951.261 (b)(1)(i)(A) revised.....26137
1951.301—1951.318 (Subpart G) Revised.....246
1951.304 Added; interim..... 6319
1951.308 (a) introductory text and (b) revised..... 29176
1951.309 (a)(1) revised.....29176
1951.315 Corrected..... 6132
1951.407 (c) amended..... 9113
1951.408 Removed.....9113
1951.551 Revised..... 26138
1951.604 (a)(1)(iv)(B) amended.....11985
Policy guidelines.....23543
1951.701 Revised..... 38908
1955.1 Revised..... 38909
1955.3 (d) revised..... 26138
1955.18 (a) revised; (d) amended.....41957
1955.51 (d) added..... 38909
1955.53 (o) revised..... 8037
(e) and (g) revised.....26138
1955.63 (a) and (c) amended..... 41957
1955.105 (a) revised.....26138
1955.114 Introductory text amended.....41957
1955.115 Introductory text amended.....41957
1956 Authority citation revised.....28239
1956.54 (f) revised.....26138
1956.58 (a) revised.....28239
1957 Added.....35520
1962.17 (b) (1), (2) introductory text and (i)(A), (4) and (5) revised..... 32121
1962.47 (b)(2)(i) correctly revised.....39207
1965.7 (d) revised..... 26138
1965.12 Introductory text revised.....26138
1965.13 Introductory text revised.....26139
1965.31 Introductory text added..... 26139
1965.65 (a)(1)(i) revised; (a)(1)(iv) and (f)(6)(iv) removed; (a)(1)(v), (c) (1) through (14), and (f) (8) through (13) redesignated as

CHANGES JANUARY 2 THROUGH NOVEMBER 30, 1987

Page

(a)(1)(iv), (c) (2) through (15), and (f) (9) through (14); new (c)(1) and (f)(8) added; new (c)(10)(i) revised.....24288
1965.70 (a) amended; (d)(8) revised.....24288
1965.90 Revised.....24288
1965.92 Amended.....24291
1965.51—1965.100 (Subpart B) Exhibit A redesignated as Exhibit B and revised; new Exhibits A and C added.....24291
1965.103 (b) introductory text amended.....9113
1965.105 (b)(1) amended; (c) revised.....9113
1965.106 (a) heading revised; (b) and (c) redesignated as (c) and (d); new (d) amended; new (b) added.....9113
1965.110 (a)(1)(ii) amended; (a)(4) added.....9113
1965.111 (a) and (b) amended; (c) removed.....9113
1965.112 (b) revised.....9114
1965.113 (a) amended; (c) revised.....9114
1965.116 (b) revised.....9114
1965.117 Introductory text, (b)(5), (d)(2) and (g) amended; (e) revised; (h) added.....9114
1965.118 (c) revised; (d) added.....9114
1965.125 (a)(1) introductory text amended; (a) (2) and (3) revised.....9115
1965.126 Introductory text, (b) (2) and (5), (c) (1) and (2) introductory text, (i), and (ii) and (e)(4) revised; (b)(13) added; (b)(3), (4)(i), and (12) and (e)(5) amended.....9115
1965.127 (a)(3) introductory text, (b)(1)(i) and (2) revised.....9116
1965.137 Revised.....9116
1980 Authority citation revised.....19302
1980.11 Amended.....6500
1980.12 (a) (1) and (3) revised.....6500
1980.41 (b)(3)(iii)(A) revised.....6500
1980.46 (a)(2) revised.....6500
1980.61 (b)(4) and (h) revised.....6500
1980.63 Revised.....6501
1980.67 Revised.....6501

Page

1980.83 (b) table amended.....6501, 22290
1980.85 Added.....6501
1980.146 (c)(2) amended.....22290
1980.307 (d)(1) and Administrative amended.....19302
1980.327 (b)(1) revised.....19302
1980.401—1980.500 (Subpart E) Sections revised.....6501
1980.401—1980.500 (Subpart E) Appendix C revised; Appendix H added.....6522
1980.602 (a)(1) introductory text revised; interim.....25587
1980.611 (a) and (c) introductory text revised; interim.....25588
1980.625 Revised; interim.....25588
1980.630 Revised; interim.....25588
1980.632 (c) and (d) revised; interim.....25588
1980.642 (e), (k), and (l) revised; interim.....25588
1980.644 Heading, (a), (b), and (d) introductory text revised; (f) added; interim.....25588
1980.645 (a) and (b) revised; (d) removed; interim.....25589
1980.646 Removed; interim.....25589
1980.651 (f) revised; interim.....25589
1980.655 Revised; interim.....25589
1980 Appendix B amended; interim.....25589
2054.1101—2054.1150 (Subpart W) Revised.....30893

Chapter XXXIII—Office of Transportation, Department of Agriculture

3305 Added.....43189

Chapter XXXIV—Cooperative State Research Service, Department of Agriculture

3402 Added.....4713

Chapter XXXVI—National Agricultural Statistics Service

Chapter XXXVI Chapter established.....2667
3600 Added.....2667
3601 Added.....2669

CHANGES JANUARY 2 THROUGH NOVEMBER 30, 1987

TITLE 7—Con.

Chapter XXXIX—Economic Analysis Staff

Page

Chapter XXXIX Chapter established 9798
3900 Added 9798
3901 Added 9798

Title 7—*Proposed Rules:*

1 ..... 28149, 36580
1d 13246
17 37469
28 ..... 16394, 19018
29 25235
46 23842
51 ..... 16399, 44131
53 6577
54 6577
55 ..... 6162, 8404
56 ..... 6162, 8404
59 ..... 6162, 8404, 17763, 27562, 42297
60 27685
70 ..... 6162, 8404
210 32930
220 ..... 12419, 23041
225 43200
226 ..... 19354, 22030, 35105
245 33834
246 ..... 12527, 27005, 31784, 35264, 45457
250 22660
251 21545
253 39158
272 ..... 3817, 7158, 19514
273 ..... 7158, 13450, 17580, 36546, 38104
275 ..... 7158, 36581
277 3817
278 19514
301 ..... 291, 1276, 35105
318 292
319 ..... 685, 2114, 27686, 38210
330 ..... 12917, 15802
340 35921
353 27687
400 ..... 5773, 10764, 41723
401 ..... 22476, 34658–34667, 34671, 34673, 34809, 35266, 36424, 36425, 41723, 41725, 43080, 44402–44404, 44989, 45459, 45461, 45463
413 33941
418 ..... 11078, 25381
419 ..... 2711, 11078, 25382
420 ..... 3013, 11078, 34670
421 ..... 11078, 34674
422 9301
423 32931
424 ..... 3013, 11078, 35269
425 3013
426 41728
427 ..... 11078, 25383
428 ..... 3013, 45199
429 25384
430 3013
431 ..... 3013, 32932
432 ..... 3013, 11078, 33942
433 3013
438 34675
439 25015
444 3013
445 3013
447 3013
448 ..... 11078, 35270
449 3013
452 ..... 2713, 36427
453 15506
455 24299
656 20606
658 1465
713 ..... 13248, 18565
724 ..... 27203, 33943
725 18918
726 18918
736 10104
795 9302
800 ..... 7880, 30167
801 30167
802 30167
810 ..... 4151, 7880, 8455
900 3119
907 ..... 17764, 21546, 30167, 38431
908 ..... 7884, 12535, 17764, 21546, 30167
910 12536
911 ..... 10108, 38234, 44916
912 6980
915 ..... 13688, 38234, 44916
916 ..... 2800, 9173
917 ..... 2800, 6165, 9173
918 16401
920 28724
923 13842
925 ..... 432, 13457, 20402, 21960, 24090
928 ..... 3433, 4462, 21065, 22888
929 ..... 15510, 18369, 19631
932 6166
933 ..... 17581, 27369
944 ..... 432, 13688
945 ..... 10893, 25016, 33833
946 ..... 5778, 6167
947 41729
948 6168
959 ..... 7428, 9870, 21068
966 41565
967 27204
979 12185
980 ..... 7428, 9870
981 ..... 1918, 28157, 28269, 32016, 34676
982 5307
984 42298
987 26688

CHANGES JANUARY 2 THROUGH NOVEMBER 30, 1987

Page
989.....1919, 26689, 27369, 43338
994.....10984, 12285, 29531, 32240
999.....5307
1004.....31408
1007.....15951, 17678, 39232
1011.....3251, 12186, 15951, 17678, 23453
1030.....18894, 29196, 38235
1032.....2537, 43590
1033.....17586, 23306, 27205
1036.....17586, 27205
1040.....8074, 12537, 17586, 27205
1046.....11475, 15951, 17678, 23306
1065.....21560, 26016, 27216
1068.....23843, 33943
1076.....25020
1079.....27216, 30922
1093.....15951, 17678
1094.....15951, 17678
1096.....15951, 17678
1097.....8075
1098.....15951, 17678, 39232
1102.....4775
1106.....4775, 12538, 16402
1124.....39658, 41566
1125.....41566
1136.....27372, 32933
1137.....6579, 32308, 37800
1139.....27372, 32933
1210.....3588, 4783, 13086
1230.....39538
1240.....797, 42300
1405.....37160
1421.....30689, 37619, 43766, 44989
1493.....8605
1610.....5779
1736.....29531
1809.....1706, 4913
1864.....44600
1900.....1706, 4913, 44600
1902.....1706, 4913
1910.....1706, 4913
1924.....1706, 2717, 4913, 43766
1927.....44600
1930.....296, 8606
1941.....1706, 2717, 4913, 43766
1942.....3433, 12539, 32933
1943.....1706, 4913
1944.....7584, 8606, 21069, 37972
1945.....1706, 4913
1951.....1706, 2717, 4913, 19732, 27562, 32933, 32935, 44600, 44607
1955.....1706, 4913, 10577, 32933, 44600
1956.....44600
1962.....1706, 4913, 43766
1965.....1706, 2717, 4913, 8606, 10577, 32935, 43766
1980.....1706, 4913
2201.....6803, 8611
3015.....39035
3016.....21820, 23627

TITLE 8—ALIENS AND NATIONALITY

Chapter I—Immigration and Naturalization Service, Department of Justice

Page
1 Authority citation revised; section authority citations removed.....2936
1.1 (h) revised.....2936
3 Authority citation revised; section authority citations removed.....2936
Nomenclature change.....2941
3.1 (b)(3) revised.....2943
(d)(3) revised.....24981
3.3 (a) amended; (b) revised.....2936
3.4 Amended.....2936
3.7 Revised.....2936
Corrected.....7369
3.11 Added.....2942
3.12—3.38 (Subpart C) Added.....2936
100 Authority citation revised.....16191
100.2 (c)(3) (iv) and (v) amended; (c)(3)(vi) added.....16191
100.4 (f) added.....16191
(c)(4) revised.....22629
103 Authority citation revised; section authority citations removed.....2939
Authority citation revised.....16192
103.1 (l)(1) amended.....2985
(f)(1) (iv) and (v) and (q) amended; (f)(1)(vi) and (2) (xxvii) through (xxxii), (n)(2) and (t) added; (n) redesignated as (n)(1).....16192
(o)(2) revised.....22629
103.2 (c) added.....16192
103.3 (a) redesignated as (a)(1); (a)(2) added.....16192
103.4 Revised.....661
Existing text designated as (a); (b) added.....16192
103.5 Existing text designated as (a); (b) added.....16193
103.7 (d) (1) and (4) revised.....3
(c)(1) revised.....2939
(b)(1) amended.....16193, 19719
103.8 Introductory text republished; (c) revised.....2942

CHANGES JANUARY 2 THROUGH NOVEMBER 30, 1987

TITLE 8 Chapter I—Con. Page

103.10 (b)(1)(ii) removed; (b)(1)(iii) through (vi) redesignated as (b)(1) (ii) through (v)..... 2942
103.37 Added.....16193
109 Removed.....16220
204 Authority citation revised.....30900, 33797
204.1 (d)(2) revised..... 30900
(a)(2)(iii) amended.....44593
204.2 (c)(7) revised.....16233
204.5 Revised..... 33797
210 Added.....16199
210.1 (k) amended.....28662
210.2 (a)(3) and (c)(1) amended.....28662
210.6 Added.....28663
211 Authority citation revised.....16193
211.1 (d) added..... 16193
211.5 (d) added..... 16193
212 Authority citation revised.....16193, 16372
212.3 Revised..... 2943, 11621
212.5 (b) amended; (d)(2) redesignated as (d)(2)(i); (d)(2)(ii) added.....16194
212.11 Added; interim..... 16372
214 Authority citation revised.....13226, 20555, 45446
214.1 (a) revised.....45446
214.2 (h)(6)(i) and (9) and (l) revised; (h)(6)(ii), (10), (11), (12), (13), and (14) redesignated as (h)(6)(v), (11), (13), (10), (14), and (15); new (h)(10) and (11) revised; new (h)(6)(ii), (iii), and (iv) and (12) added..... 5750
(l) correctly designated; (l)(3)(i) corrected.....7063
(f)(4)(ii), (5), (6) (ii) through (v), (7), (8), and (10) revised.....13226
(h) (3) through (15) redesignated as (h) (4) through (16); new (h)(3) added; new (h)(4) heading revised; (h)(4)(ii)(B) amended; interim..... 20555
(b)(3) addition at 51 FR 44267 clarification.....30329
214.3 (g)(1) (i) through (xii) revised; flush text following (g)(1)(xii) added.....13229

Page

234 Authority citation revised.....16194
234.2 (b) amended.....16194
236 Authority citation revised; section authority citations removed.....2939
236.5 (a), (b), and (c) removed; (d) and (e) redesignated as (b) and (c); new (a) added..... 2939
236.6 Revised..... 2939
236.7 Revised..... 2939
238 Authority citation revised.....26944, 26945
238.3 (b) amended.....2670, 26945
238.4 Amended..... 26944
241 Heading and authority citation revised; interim..... 16372
241.2 Added; interim..... 16372
242 Authority citation revised; section authority citations removed.....2939
Authority citation revised...16194, 16372
242.1 (a) and (b) revised.....2939
(a) revised.....3098
(a) introductory text corrected.....5616
Effective date corrected..... 6133
242.2 (a) introductory text amended; (b) revised.....2939
(a) revised.....3098
(a)(1)(viii) corrected..... 5616
Effective date corrected..... 6133
(a) through (e) redesignated as (b) through (f); (a) and (g) added; interim.....16372
242.5 (b) amended.....2940
242.7 (a) and (b) revised.....2940
(a) revised.....3099
(a)(3) corrected..... 5616
Effective date corrected..... 6133
242.12 Revised..... 2940
242.13 Revised..... 2940
242.14 (e) revised.....2940
242.16 (d) amended.....2940
242.20 Revised..... 2941
242.21 Existing text designated as (a); (b) added..... 16194
242.22 Revised..... 26470
244.2 Revised..... 24982
245 Authority citation revised.....34764
245.1 (b)(5) through (8) and (c) through (f) redesignated as (b)(7) through (10) and (d)

CHANGES JANUARY 2 THROUGH NOVEMBER 30, 1987

Page
through (g); new (b)(5) and (6) and (c) added; interim..... 6321
245.2 (a)(3)(iv) revised.....34764
245.6 Redesignated as 245.7; new 245.6 added; interim..... 6322
(c)(3) corrected.....13827
245.7 Redesignated as 245.8; new 245.7 redesignated from 245.6; interim..... 6322
245.8 Redesignated as 245.9; new 245.8 redesignated from 245.7; interim..... 6322
245.9 Redesignated from 245.8; interim.....6322
245a Added.....16208
245a.1 (c)(1), (d)(2), (e), and (l) amended; (d)(4) added; interim..... 43845
245a.2 (a)(2)(ii), (b)(8), (c)(8), (d)(4)(iii), (e) (1) and (2), (g), (k)(4), (m)(2)(i) and (3), (n) (1) and (2), (q), (t)(5), (u)(1) introductory text and (ii) and (w) amended; (b) introductory text and (s) heading revised; (b) (9) through (15) added; interim.....43845
245a.3 (a) and (b)(4)(i) amended; (b)(4)(ii) revised; (b)(4)(iii) removed; interim.....43846
248 Authority citation revised.....11621
248.1 (e) added; interim..... 11621
249.2 Revised; interim.....6322
264 Authority citation revised.....16194
264.1 (a), (b), and (c) amended.....16194
274a Added.....16221
Authority citation revised.....43052
274a.6 Revised; interim.....43053
287 Authority citation revised..... 16372
287.1 (g) through (i) added; interim..... 16372
287.7 Added; interim..... 16373
292 Authority citation revised; section authority citations removed.....2941
292.3 (a) introductory text, (5) and (b) revised..... 24981
292.4 (a) revised.....2941
299 Authority citation revised..... 16195
299.1 Amended..... 16195
299.3 Amended..... 16195

Page
341.1 Revised..... 19719
341.7 Revised; interim.....13229

Title 8—*Proposed Rules:*

1—499 (Ch. I).....2115
1..... 19733, 35271
3..... 2948, 32552
100..... 8740
103..... 8740, 24475
109..... 8762, 10187
204..... 18236
207..... 4913, 23307
208..... 32552
210..... 8745
211..... 8740
212..... 8740, 38245
214..... 22661, 36783
234..... 8740
236..... 32552
242..... 2949, 7741, 8740, 32552, 38245
244..... 2950
245..... 11659
245a..... 8752, 31784, 36582
252..... 1634
253..... 32552
264..... 8740
271..... 1920
274a..... 8762, 10187
286..... 29863
292..... 2948, 2951
299..... 8740

TITLE 9—ANIMALS AND ANIMAL PRODUCTS

Chapter I—Animal and Plant Health Inspection Service, Department of Agriculture

50 Heading revised.....39614
50.1 (p) amendment and (r) addition confirmed..... 1317
(e), (g), (j), and (m) through (q) amended; paragraph designations removed..... 39614
50.2 Amended..... 39614
50.3 (a) heading, (b) heading, and (c) heading revised; (a) through (d) amended; (e) removed..... 39614
50.4 (a) and (b) amended..... 39614
50.5 Amended..... 39614
50.6 (a) heading and (b) heading revised; (a) and (b) amended.....39614
50.7 OMB number..... 39614

CHANGES JANUARY 2 THROUGH NOVEMBER 30, 1987

TITLE 9 Chapter I—Con. Page

50.8 Nomenclature change.....39614
50.9 Amended.....39614
50.10 Amended.....39614
50.11 Nomenclature change.....39614
50.12 Nomenclature change.....39614
50.13 Amended.....39614
50.14 Introductory text, (b), (d), and (e) amended.....39614
50.15 Amended.....39614
50.16 Addition confirmed.....1317
51.1 Amended.....6524
Corrected.....22290
71 Authority citation revised; section authority citations removed.....2987
71.18 (a)(1)(i), (ii), and (iii) amended; (a)(5) added.....2987
75.5 (d), (g) through (m), and footnotes 3a and 4 removed; designations removed; section amended; interim.....7404
Confirmed.....28240
75.7 Revised; interim.....7404
Confirmed.....28240
75.8 Removed; interim.....7405
Confirmed.....28240
75.9 Removed; interim.....7405
Confirmed.....28240
77 Heading revised.....39614
77.1—77.6 (Subpart A) Subpart designation and heading removed.....39614
77.1 (b) removed; (c), (i), (j), (k) heading, (l) heading, (aa), and (bb) amended; (d) and footnote 1, (e) through (h), and (w) through (z) revised; paragraph designations removed; OMB number.....39614
77.2 Revised.....39615
77.3 Removed; new 77.3 redesignated from 77.7.....39615
Heading and text amended.....39616
77.4 (b) revision confirmed...4599, 8224
(b) amended; interim.....23937
Removed; new 77.4 redesignated from 77.8.....39615
Heading, introductory text, (a), (b), and (c) amended.....39616
77.5 Removed; new 77.5 redesignated from 77.9.....39615
Heading and (b) introductory text revised; (a) heading, introductory text, and (1) through (5), (b) (1) and (2), and (c) heading and text amended; OMB number.....39616
77.6 Removed; new 77.6 redesignated from 77.10.....39615
Amended.....39616
77.7—77.8 (Subpart B) Subpart designation and heading removed.....39614
77.7 Redesignated as 77.3.....39615
77.8 Redesignated as 77.4.....39615
77.9—77.10 (Subpart C) Subpart designation and heading removed.....39614
77.9 (b) introductory text amendment confirmed.....1317
Redesignated as 77.5.....39615
77.10 Redesignated as 77.6.....39615
78.1 Amended.....33799
78.20 (a) and (b) amendment confirmed.....5940
78.33 Revised.....33799
78.41 (c) and (d) amended; interim.....1625
(b) and (c) amended; interim.....4600
(c) and (d) amendment confirmed.....6524
(b) and (c) amended.....9453
(c) and (d) revised.....10555
(a) and (b) amended; interim.....22292
(b) and (c) amendment confirmed.....22292
(c) and (d) amendment confirmed.....23016
(b) corrected.....28240
(c) and (d) revision confirmed.....30901
78.43 Revised; interim.....18688
Confirmed.....34207
78.44 (a) amended; footnote 9 redesignated as footnote 6.....33800
91.14 (a)(5) removal and (a)(6) through (16) redesignation as (a)(5) through (15) confirmed.....8225
(a)(8)(ii)(B) removed.....33573
92.1 (cc) added.....2990
Amended.....5941
(k), (l), and all paragraph designations removed; amended.....11023
92.2 (k) added.....2653
(i)(2)(iii)(C), (iv)(A) and (B), (v)(A)(*2*)(*i*), (B), (E), and (G)

CHANGES JANUARY 2 THROUGH NOVEMBER 30, 1987

Page
revised; (i)(2)(vi) redesignated as (i)(2)(vii); new (i)(2)(vi) added.....2990
(k) removed; interim.....8437
Footnote 2a removed; (c)(1), (2)(i) and (3) amended.....21497
(k) removal confirmed.....28241
(i)(1) amended; interim.....32533
(d)(1)(ii) amended.....37282
92.4 (a)(6)(iii)(C)(*1*), (8)(i), (ii) introductory text, and (9) introductory text, (ii), and (iii) revised.....2992
(a)(1) amended; (e) added.....37281
92.11 (e) and (f)(3)(ii)(E) amended.....21497
(d)(1)(ii) revised.....39617
92.17 Amended.....2992
92.20 (b) revised; footnote 10 removed.....11023
(c)(5) and (d) revised; OMB number.....18199
92.27 Footnote 11 redesignated as footnote 10.....11023
92.31 Footnote 12 redesignated as footnote 11.....11023
92.35 (c)(2) and (3) redesignated as (c)(3) and (4); new (c)(2) added.....5941
92.41 Footnotes 13 and 13a redesignated as footnotes 12 and 13.....11023
(b) removed; interim.....35231
93 Redesignated as Part 99; new Part 93 added.....29502
93.4 Corrected.....35350
93.5 Introductory text corrected.....35350
93.8 (a)(1)(ii) corrected.....35350
94.0 Added.....33801
94.1 (a)(2) amended.....2653
(a)(2) amended; interim.....8437
(a)(2) amendment confirmed.....28241
Heading and (b) revised; footnote 1 added.....33801
94.4 (b)(3) redesignated as (b)(4); heading and (b) introductory text through (2) revised; (b)(3) and footnotes 2 and 3 added.....33801
94.6 (a)(2) amended.....27327
94.8 Introductory text amended.....30902
94.9 (a) amended.....27327
94.10 Amended.....27327
94.11 (a) amended.....2653
Page
(a) amended; interim.....8437
(a) amendment confirmed.....28241
94.12 (a) amended.....27327
94.17 Added.....11625
97.1 (a) and (b) amended.....16823
97.2 Table amended.....16234, 31753
99 Redesignated from Part 93.....29502
99.10 Amended.....29502
101 Authority citation revised.....30131
101.2 (o) revised.....30131
102 Authority citation revised.....30131
102.2 Revised.....11026
102.4 (f) revised.....11026
(h) (1) and (2) revised.....30131
102.5 (b) and (e) revised.....11026
102.6 Added.....11026
103 Authority citation revised.....30131
103.3 Heading, introductory text, and (a) revised; (h) added.....30131
104 Authority citation revised.....30131
104.4 (a) and (b) revised.....30131
107 Added.....30131
113.101 (c)(2) removed; (c) (3) through (7) redesignated as (c)(2) through (6) and revised.....9117
113.102 (c)(2) removed; (c) (3) through (7) redesignated as (c) (2) through (6) and revised.....9118
113.103 (c)(2) removed; (c) (3) through (7) redesignated as (c) (2) through (6) and revised.....9118
114.1 Revised.....11026
114.2 (d) addition confirmed.....26141
(b) introductory text, (b)(1) and (c) revised; (b)(9) added.....30132
151 Authority citation revised; section authority citations removed.....1317, 13070
115.1 Revised.....30134
115.2 Revised.....30134
118 Added.....30135
151.9 (a) table amended.....1318, 13071
166.1 Amended.....4890
166.2 (b) and (c) amended.....4890
166.4 (b) amended.....4890

CHANGES JANUARY 2 THROUGH NOVEMBER 30, 1987

TITLE 9 Chapter I—Con. Page

166.5 (b) amended....4890
166.6 Amended....4890
166.8 Amended....4890
166.9 (d) amended....4890
166.10 (a), (c) (1) and (2), and (d) amended....4890
166.11 (b) and (d) amended....4890
166.12 (c) and (d) amended....4890
Redesignated as 166.13; new 166.12 added....4891
166.13 Redesignated as 166.14 and (a), (b), (c), and (d) amended; new 166.13 redesignated from 166.12....4891
166.14 Redesignated as 166.15 and (d) and (e) amended; new 166.14 redesignated from 166.13 and (a), (b), (c), and (d) amended....4891
166.15 Redesignated from 166.14 and (d) and (e) amended....4891
(c) revised; interim....13231
(c) revision confirmed....34208
(c) and (d) amended....37283

Chapter III—Food Safety and Inspection Service, Meat and Poultry Inspection, Department of Agriculture

303 Authority citation added....10032
303.1 (g) revised; authority citation removed; interim....10032
303.2 Added; interim....10032
307.5 (a) revised....4
308 Policy statement....3595
309.16 (d)(3) revised; interim....2104
310.21 (c) introductory text, footnote 1, and (d) revised; interim....2104
312.10 Added....41958
318 Policy statement....3595
Authority citation revised....30137
318.7 (c)(4) table amended....17284, 19303, 30137
(c)(3) amended....43317
318.10 Partial waiver extended....5
(c)(3)(iv) Table 6 corrected....12517
318.21 Added....2185
320 Policy statement....3595
327 Policy statement....3595
335.40 (Subpart E) Added; interim....13828

Page

350 Authority citation revised....4
350.7 (c) revised....4
351.8 Revised....5
351.9 (a) revised....5
354.101 (b) and (c) revised....5
355.12 Revised....5
362.5 (c) revised....5
381 Policy statement....3595
381.3 (b) amended; (c), (d), and (e) added; interim....10033
381.36 (c) revised....39209
381.38 (a) revised....5
381.112 Added....41958
381.153 Added....2192
381.196 (b) amended....23021

Title 9—*Proposed Rules:*

1....10292, 19359, 29865
2....10298, 19359, 29865
50....24165
51....36272, 45200
54....12189
71....1921
76....1921
77....24165
78....1336
85....1921, 34391
91....17597, 21688, 28842
92....2654, 2658, 9871, 10765, 25606, 30372, 32561, 34456, 35271, 37320
94....7885, 12917, 13693, 15802, 25020, 30373, 34677
160....5308, 19359
161....5308, 19359
166....27413
304....32802
305....32802
306....32802
307....12422
308....12422, 32802
309....21561, 32802
310....21561, 32802
313....32802
314....21561
317....10766, 11828, 24475, 30922, 32802, 39658, 45344
318....30925, 32802, 39659
319....2416, 5991, 9303, 10766, 11828
320....32802
325....32802
327....23041
329....32802
335....32802
350....32802

CHANGES JANUARY 2 THROUGH NOVEMBER 30, 1987

Page
351 32802
352 32802
354 32802
355 32802
362 ..... 21563, 32802
381 ..... 11828, 15960, 23041, 24303, 24475, 30922, 32802, 39658, 45344

TITLE 10—ENERGY

Chapter I—Nuclear Regulatory Commission

Chapter I Policy statements revocation corrected 20592
0 Authority citation revised 11027
0.735-3 (e) introductory text and (1) and (f) revised 31608
0.735-21 (b)(1) revised; (e) added 11027
(a), (b) and (e) revised 30903
0.735-28 (a)(2) and (b) amended 31608
0.735-29 (b)(1)(v) revised 11028
0.735-49 (a) amended 31608
1 Revised 31602
2 Authority citation revised 36218
2.101 (c)(3) and (e)(1) amended 31608
2.201 (a), (b) and (c) amended 31608
2.202 (a) introductory text and (f) amended 31608
2.205 (a), (c), (d), (g), (h) and (i) revised 31608
2.206 (a) and (b) revised 31608
2.785 (a) revised 2993
2.802 (b) and (g) revised 31609
2 Appendix C revised 36218
4 Authority citation revised 25357
Table of contents corrected 28132
4.1 Revised 25357
4.1a Redesignated as 4.2 and revised 25358
4.2 Redesignated as 4.3 and revised; new 4.2 redesignated from 4.1a and revised 25358
4.3 Redesignated as 4.4 and (d) revised; new 4.3 redesignated from 4.2 and revised 25358
4.4 Redesignated as 4.5; new 4.4 redesignated from 4.3 and (d) revised 25358
4.5 Redesignated from 4.4 25358
4.301—4.341 (Subpart C) Added 25358
4 Appendix A amended 25361
7 Authority citation revised 31609
7.19 (b) amended 31609
9.14 (a)(1) revised 29505
9.53 (a) and (b) amended 31609
9.54 (b) amended 31609
9.65 (a) introductory text amended 31609
9.66 (a)(1) introductory text, (2), and (3) and (c)(2) amended 31609
9.69 (a) amended 31609
9.85 Revised 31609
9.95 Revised 760
10.5 (b) amended 31609
10.12 (a) amended 31609
10.21 Amended 31609
10.22 Introductory text, (c), (d) and (e) amended 31609
10.23 (a) and (b) amended 31609
10.24 (a) and (b) amended 31609
10.27 (c) amended 31609
10.28 (m) amended 31609
10.29 (d) amended 31609
10.30 Amended 31610
10.31 (a) amended 31610
10.32 (b) amended 31610
10.33 (c) and (d) amended 31610
10.34 (b) amended 31610
10.35 (b) amended 31610
10.37 Amended 31610
11.15 (e)(1) revised 44594
11.16 Amended 31610
Revised 44594
15.3 Amended 31610
15.35 (c) introductory text revised 31610
19.2 Amended 8240
19.3 (d) amended 8240
19.5 Revised 31610
19.11 (c) Note revised 31610
19.16 (a) and (b) amended 31610
19.17 (a) and (b) amended 31610
20.2 Amended 8240
20 Authority citation revised 4605
20.3 (a)(20) added; eff. 2-12-88 4604
(a)(9) amended 8240
20.103 (a)(1) footnote 5 and (g) amended 31610
20.202 (c) added; eff. 2-12-88 4604
20.403 (d)(2) revised 33917
21.2 Amended 8241
21.5 Revised 31610
21.21 (b)(2) revised 31611

CHANGES JANUARY 2 THROUGH NOVEMBER 30, 1987

TITLE 10 Chapter I—Con. Page

25.33 (c) amended 31611
25 Appendix A revised 44594
30 Authority citation revised ... 1294, 27786
30.4 Introductory text, (b), and (i) amended; (x) removed 8241
30.5 Amended 8241
30.6 (a) and (b)(1) amended 8241
(b) introductory text and (1) revised; (b)(2) (i) through (v) amended 38392
30.7 (e) Note amended 31611
30.11 (a) amended 8241
30.13 Amended 8241
30.14 (a) and (c) amended 8241
30.15 (a) amended 8241
30.16 Amended 8241
30.18 (a) amended 8241
30.19 (a) amended 8241
30.20 (a) amended 8241
30.31 Amended 8241
30.32 (g) added 27786
30.33 (a)(4) amended 8241
30.34 (h) added 1295
(a), (b), (c), (d), and (e) amended 8241
30.39 Amended 8241
30.51 (a), (b), (d)(1) and (2) amended 8241
30.53 Amended 8241
30.55 (c) amended 31611
30.56 Removed 8241
32 Authority citation revised 27786
32.1 (a) revised 27786
32.210 (Subpart D) Added 27786
35.59 (e)(2) amended 31611
35.205 Exemption 9292
39 Added 8234
40 Authority citation revised ... 1295, 9651
40.1 (a) revised 9651
40.4 (r) added 9651
40.5 (b)(1) amended 8241
(b) introductory text and (1) revised; (b)(2) (i) through (v) amended 38392
40.7 (e) Note amended 31611
40.12 Revised 9651
40.23 Added 9651
40.25 (c) (1) and (2) and (d)(4) amended 31611
40.26 (c)(2) amended 31611
40.35 (e)(1) amended 31611
40.41 (f) added 1295
40.64 (a), (b) and (c) amended 31611

Page

40.65 (a)(1) amended 31611
40.66 Added 9651
40.67 Added 9652
40 Appendix A amended 31611, 43562
50 Authority citation revised; section and Appendix authority citations removed 1295
Authority citation corrected 2352
Policy statement; interim 3788
Authority citation revised 28972
Policy statement 34884, 38077
50.4 (c) and (f) amended 31611
50.7 (e) Note amended 31611
50.33 Authority citation correctly removed 2352
50.34 (b)(8) revised 9469
50.47 (c)(1) revised 42085
50.49 (b)(3) footnote 4 revised 31611
50.54 (cc) added 1295
(p)(1) correctly designated 1415
(i) and (i-1) revised 9469
(f) corrected 19303
(w) revised 28972
50.70 (b) (1) and (2) amended 31612
50.74 Added 9469
50 Appendix E amended 16829, 42086
Appendix A amended 41294
51.4 Amended 31612
51.22 (c)(3), (10), and (14) amended 8241
51.60 (a) amended 8241
51.66 (a) amended 8241
51.68 Amended 8241
51.122 Amended 31612
51.123 (b) amended 31612
55 Revised 9460
60.9 (e) Note amended 31612
60.44 (b) amended 31612
60.75 (c) (1) and (2) amended 31612
61 Technical position statement availability 397
Authority citation revised 1295
61.9 (e) Note amended 31612
61.24 (k) added 1295
61.80 (i)(1) amended 31612
70 Authority citation revised 1296, 9652, 10037, 21657
70.4 (w) removed 8241
70.5 (b)(1) amended 8241
(b) introductory text and (1) revised; (b)(2) (i) through (v) amended 38392

CHANGES JANUARY 2 THROUGH NOVEMBER 30, 1987

Page
70.7 (e) Note amended..... 31612
70.8 (c)(6) added..... 19305
70.20a (b) amended..... 8241
70.20b Revised..... 9652
70.22 (b) revised..... 10038
70.32 (a) introductory text republished; (a)(9) added..... 1296
(c)(1) revised..... 10038
(c)(1)(i) corrected..... 22416
70.51 (b) and (e) introductory text revised..... 10038
70.52 Revised..... 21657
70.53 (b) revised..... 19305
70.55 (c) (1) and (2) amended..... 31612
70.57 (b) introductory text revised..... 10038
70.58 (a) revised..... 10038
70.59 (a)(1) amended..... 31612
70.60 Removed..... 8241
71.0 (b) amended..... 8241
71.93 (c) amended..... 31612
71.97 (c)(1) and (3)(iii) and (f) amended..... 31612
72 Authority citation revised..... 1296, 21657
Authority citation corrected..... 23257
72.10 (e) Note amended..... 31612
72.11 (a) amended..... 31612
72.33 (b) introductory text republished; (b)(6) added..... 1296
72.52 Revised..... 21657
72.56 (c) (1), (2), and (3) and (e) amended..... 31612
73 Authority citation revised..... 6314, 9653, 21657
73.1 (b)(8) added..... 9653
73.37 (f)(1) amended..... 31613
73.55 (e)(1) revised..... 12365
73.57 Added..... 6314
(b)(1) and (5) and (f)(3)(ii) corrected..... 7821
73.67 (e)(3)(vii) and (g)(3)(iii) revised..... 21657
73.71 Revised..... 21658
(a) (1) and (5) corrected..... 23257
Meeting..... 32777
73.72 Revised..... 9653
73.73 Added..... 9653
73.74 Added..... 9654
73 Appendix E added; Appendix F revised..... 9654
Appendix G added..... 21658
Appendix A amended..... 31613
74 Authority citation revised..... 10038, 19305, 21659
74.4 Amended..... 10039

Page
74.8 (b) revised..... 10040
(c)(4) added..... 19305
74.11 Revised..... 21659
(b) corrected..... 23257
74.13 (b) introductory text amended..... 31613
74.17 Added..... 19305
74.51—74.59 (Subpart E) Added..... 10040
74.81 (c) (1) and (2) amended..... 31613
75.6 (a) table and (d) amended..... 31613
95.18 (a) introductory text amended..... 31613
95.45 (a) amended..... 31613
110 Authority citation revised..... 9654
110.50 (b)(4) revised..... 9655
150.16 (b) revised..... 31613
150.17 (a), (b) and (c) amended..... 31613
150.19 (c) amended..... 31613
150.20 (b) introductory text amended..... 8241
(b)(1) amended..... 31613
(b)(1) revised..... 41700
170.2 (a) amended..... 8242
170.12 (g) amended..... 31613
170.20 (b) revised..... 31613

Chapter II—Department of Energy

420 Class deviation..... 18548
456 Revised; interim..... 6715
Revised..... 34143
458 Removed..... 34185
465 Class deviation..... 18548
503.13 (b) introductory text amendment confirmed and republished..... 658
600 Class deviation..... 18548

Chapter III—Department of Energy

725 Authority citation revised..... 30139
725.3 (i) added..... 30139
725.15 (b)(3) revised..... 30139
725.22 (c) added..... 30140
725.23 (d)(9) revised..... 30140
763 Added..... 28538
862 Added..... 29838
961.11 Amended..... 35359
962 Added..... 15940

CHANGES JANUARY 2 THROUGH NOVEMBER 30, 1987

TITLE 10—Con.

Chapter X—Department of Energy (General Provisions)

Page

1040.101—1040.170 (Subpart D) Addition published at 51 FR 4574 and 51 FR 4579 removed (regulations transferred to Part 1041)..... 1902

1041 Heading added; text transferred from 1940.101—1040.170 (Subpart D) published at 51 FR 4574 and 51 FR 4579..... 1902

1041.170 (c) revised..... 1902

Title 10—*Proposed Rules:*

2..... 1415, 3442, 6286, 11475, 12192, 20089, 27821, 29024, 29196, 30512, 36583, 41730, 45464

4..... 41442

9..... 29196, 30512

11..... 41442

25..... 41442

30..... 2540, 7432, 12921, 41442

31..... 41442

32..... 2540, 41442

34..... 41442

35..... 36942, 36949, 41442

40..... 7432, 12921, 41442

50..... 543, 1200, 2416, 2951, 3121, 3822, 5780, 6334, 6650, 6980, 7432, 7887, 8075, 8460, 8917, 10771, 16275, 24015, 34223, 37321, 41442, 45344

55..... 7432, 7887

60..... 5992, 7432, 16403, 41442

61..... 7432, 41442

62..... 1634

70..... 7432, 12921, 41442

71..... 7432, 41442

72..... 7432

73..... 5781, 33420, 41442

74..... 41442

75..... 41442

95..... 41442

110..... 7432, 41442

150..... 7432

420..... 39604

430..... 7972, 12342

435..... 17052

456..... 6754

458..... 6754

600..... 21820, 23627, 31016, 35111

625..... 22960

703—961 (Ch. III)..... 2792

725..... 15324

763..... 4151

Page

1004..... 23156

1010..... 17765, 18647, 38770

1013..... 20403

1015..... 43168

TITLE 11—FEDERAL ELECTIONS

Chapter I—Federal Election Commission

4 Authority citation revised... 23637, 39212

4.1 (g) through (n) added; interim..... 23637

(g) through (n) revised..... 39212

4.5 (a) introductory text and (7) revised; (b) through (d) redesignated as (c) through (e); new (b) added; interim..... 23638

(a) introductory text and (7) and (b) revised..... 39212

4.7 (c) revised; interim..... 23638

(c) revised..... 39213

4.9 Revised; interim..... 23638

Revised..... 39213

5.6 (a)(1) amended; interim..... 23640

(a)(1) amended..... 39214

100.5 (e)(5) revised (effective date pending)..... 35534

Eff. 11-20-87..... 44594

100.7 (c) revised (effective date pending)..... 773

Eff. 4-8-87..... 11187

100.8 (c) revised (effective date pending)..... 773

Eff. 4-8-87..... 11187

102.9 Introductory text and (e) revised; (f) added (effective date pending)..... 773

Eff. 4-8-87..... 11187

103.3 Revised (effective date pending)..... 774

Eff. 4-8-87..... 11187

104 Authority citation revised..... 774

104.8 (d) revised (effective date pending)..... 774

Eff. 4-8-87..... 11187

106 Authority citation revised..... 20874

106.2 Revised (effective date pending)..... 20874

Eff. 8-18-87..... 30904

110 Authority citation revised..... 769

CHANGES JANUARY 2 THROUGH NOVEMBER 30, 1987

Page
110.1 Revised (effective date pending)....769
Eff. 4-8-87....11187
(m) added (effective date pending)....35534
Eff. 11-20-87....44594
110.2 Revised (effective date pending)....772
Eff. 4-8-87....11187
(j) added (effective date pending)....35534
Eff. 11-20-87....44594
110.14 Revised (effective date pending)....35534
Eff. 11-20-87....44594
9001 Revised (effective date pending)....20876
Eff. 8-18-87....30904
9002 Revised (effective date pending)....20876
Eff. 8-18-87....30904
9003 Revised (effective date pending)....20877
Eff. 8-18-87....30904
9004 Revised (effective date pending)....20882
Eff. 8-18-87....30904
9005 Revised (effective date pending)....20886
Eff. 8-18-87....30904
9006 Revised (effective date pending)....20887
Eff. 8-18-87....30904
9007 Revised (effective date pending)....20887
Eff. 8-18-87....30904
9012 Revised (effective date pending)....20891
Eff. 8-18-87....30904
9031—9039 (Subchapter F) Revised (effective date pending)....20892
Eff. 8-18-87....30904

Title 11—*Proposed Rules:*

100....2416
110....6580
114....16275

TITLE 12—BANKS AND BANKING

Chapter I—Comptroller of the Currency, Department of the Treasury

5.1 (a) revised....5942
5.3 Revised....5942
Page
21 Heading and authority citation revised....2859
Heading revised....28682
21.5 Revised....28682
(a) corrected....31478
21.21 (Subpart C) Added....2859
35 Added (temporary)....41961

Chapter II—Federal Reserve System

201.51 Revised....37436
201.52 Revised....37436
202 Determination....35537
202 Appendix B and Supplement I amended....10733
203 Exemption terminated....10365
204 Authority citation revised....2215
204.2—204.4 Authority citations removed....2215
204.9 Authority citation removed....2215
205.14 (a)(2) and (b) revised....30911
205 Supplement II amended....10734
Appendix A amended....30912
207 OTC margin stock list....3218, 15941, 28538, 41963
208 Authority citation revised....2859, 42090
208.14 Added....2860
208.15 Added....42090
211 Authority citation revised....30914
211.5 (f) added....30914
220 OTC margin stock list....3218, 15941, 28538, 41963
220.2 (r)(2)(iii) amended; (r)(3) added; (r) introductory text republished....32292
221 OTC margin stock list....3218, 15941, 28538, 41963
221.3 (b) revised; (c) (i) and (ii) redesignated as (c) (1) and (2); new (c)(1) revised....35683
224 OTC margin stock list....3218, 15941, 28538, 41963
225.43 (a) revised....23023
(c)(2) and (d) revised....23024
225.123 (e)(4) removed....45161
226 Authority citation revised....43181
226.1 (a), (d)(4), and (e) revised....43181
226.30 Added....43181
226 Supplement I amended....10878

CHANGES JANUARY 2 THROUGH NOVEMBER 30, 1987

TITLE 12 Chapter II—Con. Page

227.14 Exemption granted in part.....2400
261 Policy statement.....15707
261.4 (g) removed.....15300
261.8 Added.....15300
265.1a (a)(2) amended.....43318
265.2 (b) (10) and (11), (c) (26), (29) and (34), and (f) (26) and (48) amended; (c) introductory text and (g) revised.....43318

Chapter III—Federal Deposit Insurance Corporation

303.0 Revised.....35402
303.2 (c)(1) and (c)(2) heading removed; (c)(2) (i) and (ii) redesignated as (c) (1) and (2); new (c) (1) and (2) amended.....35403
303.6 (l) removed; (m) and (n) redesignated as (l) and (m); (b) and (e) revised.....35403
303.7 Revised.....35404
303.8 Revised.....35407
303.9 Revised.....35408
303.10 Revised.....35410
303.11 Revised.....35410
303.12 Removed; new 303.12 redesignated from 303.13.....35411
303.13 Redesignated as 303.12.....35411
308.01 (b) amended.....35411
308.03 (c) (1), (2) (i) and (ii) amended; (c)(2)(iii) and (3) added.....35411
309.5 (a)(1), (b), and (c)(7) revised.....23426
Technical correction.....24090
310 Heading revised.....34209
310.9 Revised.....34209
310.13 (a) amended.....34209
324 Added; interim; eff. to 6-30-88.....41968
324.7 OMB number corrected.....43190
325.2 (a), (j) and (k) revised.....41972
325.3 (c)(4) revised.....41973
325.5 (c) revised; (f) added.....41973
325.101 Added.....41973
325.102 Added.....41973
326 Heading and authority citation revised.....2860
326.0—326.7 (Subpart A) Heading added.....2860
326.0 Heading revised.....2860
326.8 (Subpart B) Added.....2860
337 Authority citation revised.....39216
337.4 (h)(3) revised.....23544, 39216
341.4 (a) revised.....1182
346.19 (d)(6) revised.....34210

Chapter IV—Export-Import Bank of the United States

404 Authority citation revised.....37438
404.3 (d) amended.....37438
404.4 (c) (1), (3), and (4) amended; (c) (6) and (7) and (d) removed; (c)(8) redesignated as (c)(6).....37438
404.6 Revised.....37438

Chapter V—Federal Home Loan Bank Board

500.10 Amended.....7120
500.31 Revised.....5942
(a) (1) and (2) amended.....10557
500.32 (a), (b) (1), (3), (5), (6), (8), (9), (10), and (12), and (c) introductory text revised.....7120
(c) introductory text corrected.....8550
505 Authority citation revised.....7121
505.3 (c) and (d) removed; (e) and (f) redesignated as (c) and (d); new (d) revised.....7121
505.4 (d) amended; authority citation removed.....7121
505a Authority citation revised.....7121
505a.3 (c) revised.....7121
505b Authority citation revised.....7121
505b.7 Amended.....7121
508 Authority citation revised; section authority citations removed.....7121
508.13 Amended.....7121
510a Added.....17392
514 Added.....41701
522 Authority citation revised.....33402
522.81 (a) (3) and (4) amended; (a)(5) added.....33402
522.87 (a) designation removed.....7122

CHANGES JANUARY 2 THROUGH NOVEMBER 30, 1987

Page
522.90 (a)(2) and (c) revised; (b)(2) amended....37763
523 Authority citation revised; section authority citations removed....7122
523.3-2 Heading and (b) revised; (c) through (g) added....30142
523.3-3 Amended....7122
523.10 (h)(5) amended....7122
545.3 Removed....36751
545.11 (a) heading added; (b) amended....7122
545.74 (d)(4) amended....7122
(d)(4) amendment at 52 FR 7122 removed....36751
545.82 (e) amended....7122
545.102 (b) revised....24135
545.115 (b) revised....18350
Eff. date deferred to 1-1-89....39068
545.138 (f) heading added....7122
546.2 (d)(3) and (h)(1)(i) revised....9800
552 Authority citation revised; section authority citations removed....7122
552.2-2 (d) amended....7122
(d) amendment at 52 FR 7122 removed....36751
552.8 (b) and (f)(2) amended; (f)(1) revised....7122
552.13 (h)(2) amended....7122
(i)(3) revised; (j)(3) amended....9800
552.14 (b) amended....7122, 9800
555 Authority citation revised; section authority citations removed....7122
555.10 Amended....7122
555.12 Amended....7122
555.17 (d)(2) amended....7122
556 Authority citation corrected....8550
556.5 (i) amended....7123
556.8 Amended....7123
561 Authority citation revised....7123
561.8 (b) corrected....36751
561.11a (f)(2) introductory text revised....8242
561.11f (a)(3)(ii) amended....8242
561.11g (a) amended....8242
561.13 (c) (1) and (2) amended....7123
Revised....18350
Eff. date deferred to 1-1-89....39068

Page
561.15 (b), (d)(2), and (j) (1) and (3) amended....7123
(j)(1) correctly designated....8550
(j)(1) corrected....36751
561.17 (a) amended....7123
563.4 (d)(3) amended....7123
563.6 (d) revised....8242
563.7-4 (i)(2)(iv) amended....7123
563.8 (c) heading added....7123
563.8-1 (d)(1)(v)(*c*) amended....7123
563.9-7 (b) amended....7123
563.9-8 (h) amended; interim....7822
(b)(1)(i), (g)(6), and (h) amended; (f) text designated as (f)(1); (b)(11), (c)(3), (f)(2), and (g)(3)(iv) added; (c)(2) and (g)(2)(v) and (3)(ii) introductory text and (A) through (C) revised....8205
Heading, (a), (c)(2) (i) and (ii), and (e)(2) revised; nomenclature change; (b)(1) introductory text and (6)(ii) and (e)(1) amended; (b)(6)(iii), (9), (10), and (11) redesignated as (b)(6)(iv), (10), (11), and (12); new (b)(6)(iii) and (9) and (f)(3) added....23802
563.13 (b)(4)(i)(E) revised....23641
Nomenclature change....23802
(b)(4)(ii)(D)(*2*)(*iii*) amended; (b)(4)(ii)(D)(*2*)(*iv*) redesignated as (b)(4)(ii)(D)(*2*)(*v*); new (b)(4)(ii)(D)(*2*)(*iv*) added; (b)(4)(ii)(E)(*2*) and (F)(*2*) revised....23803
563.13-1 (e) introductory text amended....7123
563.13-2 (a)(4) and (e)(1)(i) amended....23802
563.15 Heading and (b)(1) introductory text revised; (a)(3) and (4) added; (c) and (d) redesignated as (d) and (e); new (c) added....33402
563.16 Amended....33402
563.17-1 (c)(8) amended....7123
(c)(8) corrected....8550
563.17-4 (g) removed....18351
Eff. date deferred to 1-1-89....39068
563.17-7 Added....2860
OMB number....3207
563.22 (b) amended; (d) and (e)(1)(i) revised....9800
563.23-1 (f)(3)(i) revised....7123

CHANGES JANUARY 2 THROUGH NOVEMBER 30, 1987

TITLE 12 Chapter V—Con. Page

(a) and (b) revised; (f) removed; (g) redesignated as new (f)..... 18351
Eff. date deferred to 1-1-89..... 39068
563.23-2 Removed..... 18351
Eff. date deferred to 1-1-89..... 39068
563.23-3 (c) revised; (d) added..... 18352
Eff. date deferred to 1-1-89..... 39068
563.27 (b) amended..... 7123
563.31 (b)(1) amended..... 36751
563.35 (b) and (d) introductory text amended..... 7123
563.37 (b) amended..... 23802
563.38 (a) amended..... 23802
563.39 (b) (2) and (3) revised..... 4892
563.43 (b)(5) amended..... 7123
563.45 (c) and (d) amended..... 7123
563b Authority citation revised..... 7123, 36751
563b.1 (a)(2) removed; (a)(1) designation removed..... 7123
Amendatory instruction corrected..... 8550
563b.2 (a)(19) revised..... 7123
563b.3 (i)(3) revised..... 42092
563b.8 (w)(2) revised..... 42092
563b.101 Form PS amended... 7124, 36752
563c Authority citation revised..... 7124, 18352
563c.14 (f) added..... 18352
Eff. date deferred to 1-1-89..... 39068
563c.102 Amended..... 7124
Corrected..... 8550
564 Authority citation revised..... 7124
564.9 (b) amended..... 7124
(b) revised..... 10558
569 Authority citation revised..... 7124
569.3 (b)(2) amended; (c)(2) removed; (c)(1) designation removed..... 7124
570 Authority citation revised..... 18352
570.4 Heading and (a) revised..... 18352
Eff. date deferred to 1-1-89..... 39068
571 Authority citation revised; section authority citations removed..... 7124
Authority citation revised..... 23941
571.5 (a) revised..... 23941
Effective date corrected..... 26295
571.8 Amended..... 7124

Page
571.12 Added..... 39067
572 Authority citation revised..... 7124
572.1 (c)(2) and (e)(3) amended..... 7124
572a Authority citation revised..... 9801
572a.5 (c)(5) amended..... 9801
574 Authority citation revised..... 7124
574.2 (a)(2) revised; (k)(2) amended..... 9801
574.3 (c)(2)(iii) amended..... 7124
(c)(2)(iv)(A) revised..... 9801
574.4 (d)(5) revised..... 9801
574.5 (a)(1) revised..... 9801
574.6 (a)(3) revised; (e) and (f)(2) amended..... 9801
574.7 (e), (f), (g)(1)(ii) introductory text and (iii) revised..... 9801
574.8 (a)(3)(iv) revised..... 9802
584 Authority citation revised; section authority citations removed..... 7124
584.1 (a)(4) revised..... 36752
584.2-1 (a) and (b)(1)(v) amended..... 7124
584.4 (a) amended..... 7124
584.6 (c)(1) amended..... 7124
592 (Subchapter H and Part) Added..... 33403

Chapter VI—Farm Credit Administration

602.250 (a) introductory text, (5) and (8) revision eff. 5-6-86..... 2105
605 Authority citation revised..... 18200
605.502 (d), (f) and (j) revised..... 18200
611.1020 Revised (effective date pending)..... 36013
Eff. 10-28-87..... 41401
611.1021 Removed (effective date pending)..... 36013
Eff. 10-28-87..... 41401
611.1022 Removed (effective date pending)..... 36013
Eff. 10-28-87..... 41401
611.1030 Removed (effective date pending)..... 36013
Eff. 10-28-87..... 41401

CHANGES JANUARY 2 THROUGH NOVEMBER 30, 1987

Page
611.1031 Removed (effective date pending)..... 36013
Eff. 10-28-87..... 41401
611.1140 (b) introductory text, (1)(ii) and (2)(v), (vi) (B), (C), (F), and (H) and (4) (i), (ii) and (iii) revised; (b)(1)(iii) added (effective date pending)..... 12142
Eff. 5-20-87..... 19129
611.1142 (i) introductory text, (3) and (l)(3) revised; (l)(10) added (effective date pending)..... 12143
Eff. 5-20-87..... 19129
614 Authority citation revised..... 43740
Authority citation correctly revised..... 44970
614.4341 Added (effective date pending)..... 43740
614.4366 (e) revised (effective date pending)..... 12147
Eff. 5-20-87..... 19129
614.4367 (a) introductory text revised; (g) and (h) added (effective date pending)..... 12147
Eff. 5-20-87..... 19129
614.4440 (c) revised (effective date pending)..... 12147, 45162
Eff. 5-20-87..... 19129
614.4442 (b) revised (effective date pending)..... 12147
Eff. 5-20-87..... 19129
Revised (effective date pending)..... 45162
614.4443 Existing text designated as (a); (b) added (effective date pending)..... 12147
Eff. 5-20-87..... 19129
620 Addition eff. 5-6-86..... 2105
Hearings..... 8581
620.3 Technical correction..... 1440
621 Addition eff. 5-6-86..... 2105
621.2 Technical correction..... 1440
624 Hearings..... 2672
Heading and authority citation revised..... 13429
Authority citation revised..... 43740
624.100 Revised (effective date pending)..... 43741
624.103 (b) revised (effective date pending)..... 43741
624.104 Introductory text revised..... 2671
Redesignated as 624.105; new 624.104 added..... 13429
624.105 Redesignated from 624.104..... 13429
Amended..... 37132
(b) introductory text revised (effective date pending)..... 43741
624.110 Revised..... 13429
624.111 Revised..... 2671
(b) revised (effective date pending)..... 43741
624.113 (b) introductory text and (1) introductory text revised..... 2671
(a) and (b) introductory text and (1) introductory text revised..... 13429
(a), (b) introductory text, (1) introductory text and (ii) revised (effective date pending)..... 43741
(b) introductory text correctly revised..... 44970
624.114 Removed (effective date pending)..... 43741

Chapter VII—National Credit Union Administration

Chapter VII Interpretation and policy statement..... 35231
700 Authority citation revised..... 34895
700.1 (h)(1) revised..... 34895
701.13 Removed..... 43318
701.21 (c)(7) revised..... 8061
(a), (c) (5) and (8), and (d)(5) revised; (h) added..... 12368
701.27 (c)(3) revised; (d)(6) redesignated as (d)(6)(i) and amended; (c)(5) and (d)(6) (ii) and (iii) added..... 43570
701.36 (b)(6) revised; (e) (1) through (3) redesignated as (e)(1) (i) through (iii) and revised; (b)(8) and new (e) (2) and (3) added..... 43570
703.2 (i) revised; (p) through (t) redesignated as (q) through (u); new (p) added.... 43570
703.4 (e) amended; (f) and (g) added..... 43570
705 Revised..... 34893
706 Added; interim..... 35061
708 Revised..... 12374

CHANGES JANUARY 2 THROUGH NOVEMBER 30, 1987

TITLE 12 Chapter VII—Con. Page

721 Authority citation revised.....43571
721.2 (c) revised; (d) and (e) added.....43571
741 Authority citation revised.....12370
741.3 Redesignated as 741.4; new 741.3 added.....12370
741.4 Redesignated as 741.5; new 741.4 redesignated from 741.3.....12370
741.5 Redesignated as 741.6; new 741.5 redesignated from 741.4.....12370
741.6 Redesignated as 741.7; new 741.6 redesignated from 741.5.....12370
741.7 Redesignated as 741.8; new 741.7 redesignated from 741.6.....12370
741.8 Redesignated as 741.9; new 741.8 redesignated from 741.7.....12370
741.9 Redesignated as 741.10; new 741.9 redesignated from 741.8.....12370
741.10 Redesignated from 741.9.....12370
748 Heading and authority citation revised.....2861
748.2 Added.....2861
(b) revised.....8062
790.4 (a)(7) revised.....27987
790.7 Revised.....27987
795.1 (b) table amended (OMB numbers).....28132

Title 12—*Proposed Rules:*

3.....23045
18.....23456
29.....36953
30.....36953
34.....36953
206.....30690
208.....42301
211.....21564, 26153
220.....13458, 32138
221.....29701
225.....543, 3447, 4629, 5119, 9304, 18703, 21564, 26153, 36041, 42301
226.....33596, 34811
227.....28271
261.....10233, 13458
262.....21564, 26153
309.....13843
325.....11476, 11660
332.....7442, 35724, 42304

Page
337.....11492
338.....30928
350.....23554, 25021
404.....21569
500—591 (Ch. V).....33595, 39154
501.....25870, 29387, 42116
505.....45346
522.....12425, 29030
523.....3450
525.....39076
543.....25870, 29387, 42116
544.....25870, 29387, 42116
545.....3665, 25870, 29387, 42116
546.....25870, 29387, 42116
551.....25870, 29387, 42116
561.....18369, 27218, 39087, 39145
563.....80, 3665, 3669, 8207, 17406, 18043, 18369, 18386, 23845, 27218, 27219, 39070, 39087, 39098, 39105, 39112, 39145
563c.....39145
564.....3126, 8611, 26017
565.....17408
571.....5782, 7887, 18369, 18386, 23181, 27218, 27219, 39070, 39087, 39112
583.....39076
584.....39076
588.....23181
611.....13694, 43081
612.....11080
614.....21073
620.....30374
621.....30374
700—795 (Ch. VII).....27994
701.....28274, 36428, 43340, 43342
702.....38771
703.....28274
705.....12427
721.....28274
741.....38771
748.....43342
790.....19152
792.....38926
1101.....29865

TITLE 13—BUSINESS CREDIT AND ASSISTANCE

Chapter I—Small Business Administration

101.3-2 Amended.....18352, 35412
105.511 (g) revised.....34896
108.1 (b)(3) amended; interim.... 27675
108.2 Revised; interim.....27675
108.4 (d)(2)(iii) amended; interim.....27676
108.5 (d) amended; interim..... 27676

CHANGES JANUARY 2 THROUGH NOVEMBER 30, 1987

Page
108.503-1 (b)(3) amended; (c)(1)(iii) added; interim.....27676
108.503-3 (f) and (g) amended; interim.....27677
108.503-4 (c)(3)(iii)(A) amended; (c)(4) added; interim.....27677
108.503-6 (a) (1) and (2) amended; (d) redesignated as (e); new (d) added; interim.....27677
108.503-7 (b)(2) amended; (c) revised; interim.....27677
108.503-8 Revised; interim.....27677
108.503-9 (a)(6) removed; (a) (7) through (11) redesignated as (a) (6) through (10); interim.....27678
108.503-10 Revised; interim.....27678
108.503-12 Revised; interim.....27678
108.503-13 (c) and (h) amended; interim.....27678
108.504 (a) amended; (b), (c), (e), and (f) revised; (g), (h), and (i) redesignated as (j), (k), and (l); new (g), (h), and (i) added; new (j) revised; interim.....27678
108.505 (a), (d), (e), and (h) amended; (f), (g), and (k) revised; interim.....27679
114 Heading and authority citation revised.....32534
114.100—114.111 (Subpart A) Heading added.....32534
114.112—114.113 (Subpart B) Added.....32534
121.2 Existing Table designated as Table 2; (d) and new Table 1 added; interim emergency.....399
Table 1 corrected.....2400, 6133
(c)(2) table corrected.....21497
121.5 (a) revised.....42093
133.1 (c) table revised.....27988
144 Added.....31527

Chapter III—Economic Development Administration, Department of Commerce

309.3 (f) and (m) revised; interim.....21932
309.7 (c) revised.....27539
311 Authority citation revised.....11627
311.1 (a)(5) added; (c) revised.....11627
311.3 (d) revised.....11627

Page
Title 13—*Proposed Rules:*

102.....18570
107.....28842, 33598
120.....19155, 42305
121.....8261, 29532, 32870
125.....32017
129.....38433
140.....38452
142.....19156
143.....21820, 23627
144.....26019
145.....39015

TITLE 14—AERONAUTICS AND SPACE

Chapter I—Federal Aviation Administration, Department of Transportation

15 Added.....18171
21 Special FAA conditions corrected.....656
Authority citation revised; section authority citations removed.....1835
Special FAA conditions amended.....3416, 11629, 23026, 27190, 32780, 32781, 37600, 39618, 41402-41404, 42095, 43849, 44094, 45447
21.17 (b) through (d) redesignated as (c) through (e); new (b) added; new (d) introductory text and (2) amended.....8042
21.19 (b) introductory text amended.....1835
21.21 Heading and introductory text amended.....1835
Heading and introductory text revised.....8042
21.23 Removed.....8042
21.27 (a) and (f) table amended.....1835
(f) table corrected.....7262
21.31 (c) revised.....8042
21.37 Amended.....1835
21.39 (a) amended.....1835
21.50 (b) revised.....8042
21.73 (c) amended.....1836
21.93 (b)(3) amended.....1836
21.175 (a) amended.....1836

CHANGES JANUARY 2 THROUGH NOVEMBER 30, 1987

TITLE 14 Chapter I—Con. Page

(a) revised....8043
21.183 Heading and (e)(2) amended....1836
Heading revised....8043
21.195 (b) amended....1836
21.213 (c) amended....1836
21.231 (a) (2) through (5) redesignated as (a) (3) through (6); new (a)(2) added....1836
21.327 (f)(2) amended....1836
23 Special FAA conditions corrected....656
Heading revised....1825
Special FAA conditions amended....11629, 27190, 32780, 32781, 37600, 39618, 42095, 43849, 44094, 45447
23.1 (a) revised....1825
23.3 (a) introductory text, (b) introductory text, and (c) revised; (d) redesignated as (e) and revised; new (d) added....1825
(a) and (e) corrected....34745
23.25 (a) introductory text revised; (a)(2) amended....1825
23.45 (a) revised; (f) added....1826
23.51 (b) and (c) removed; (d) and (e) redesignated as (b) and (c); new (d) added....1826
23.53 Added....1826
(b)(2)(ii) and (c) (2) and (6) corrected....34745
23.55 Added....1826
23.57 Added....1827
23.59 Added....1827
23.61 Added....1827
23.65 (d) added....1827
(d) corrected....34745
23.67 (a), (b) and (c) amended; (e) added....1827
(e)(3) introductory text corrected....7261
(e)(1) introductory text and (3) introductory text corrected....34745
23.75 (g) added....1828
23.77 (a) and (b) amended; (c) added....1828
(a) and (b) corrected....34745
23.161 (b) and (c) introductory text and (3) revised....1828
23.173 (b) revised....1828

Page

23.175 (b)(2) introductory text revised....1828
23.333 (b)(3) amended; (c)(1)(iii) added; (d) diagram revised....1829
23.335 (a)(1)(i) and (b)(2)(i) revised; (d) added....1829
(d)(1) introductory text corrected....34745
23.337 (a)(1) and (b)(1) amended....1829
23.349 (a)(2) revised....1829
23.397 (b) table footnote 1 amended....1829
23.443 (b) and (c) redesignated as (c) and (d); new (b) added....1830
(b) corrected....7262, 34745
23.561 (b)(2) table corrected....34745
23.572 Heading revised; (a) amended; (b) added....1830
23.677 (d) added....1830
23.721 Added....1830
23.783 (c) added....1830
23.785 (g) revised....1830
23.787 (g) added....1830
(g)(2) corrected....34745
23.803 Added....1831
23.807 (d) added....1831
23.815 Added....1831
23.831 Existing text designated as (a); (b) added....1831
23.851 Added....1831
23.853 (d) and (e) redesignated as (e) and (f); (d) added....1831
23.901 (b)(3) added....1832
(b)(3) corrected....34745
23.903 (d) text redesignated as (d)(1); (d)(2) added; (e)(2) revised....1832
23.933 (d) added....1832
23.963 (f) added....1832
23.997 (e) added....1832
23.1163 (d) added....1832
23.1165 (f) added....1833
23.1193 (g) added....1833
23.1195 Added....1833
23.1197 Added....1833
23.1199 Added....1833
(c) corrected....34745
23.1201 Added....1833
(a) corrected....7262
23.1203 Amended....1833
23.1305 (f), (h) and (k) revised....1833

CHANGES JANUARY 2 THROUGH NOVEMBER 30, 1987

Page
(k)(2) corrected.....34745
23.1309 (d) added.....1833
23.1323 (c) and (d) added.....1834
(c) corrected.....34745
23.1325 (f) added.....1834
23.1351 (a)(2), (b) (2), (3) and (4), and (d) revised; (b)(5) added.....1834
(a)(2) introductory text and (b)(5)(v) corrected.....34745
23.1523 (a) revised.....1834
23.1581 (e) added.....1834
23.1583 (a)(3), (c) (3) and (4), and (e)(4) added.....1834
23.1585 (h) added.....1835
23.1587 (d) added.....1835
23 Appendixes F and G amended.....1835
Appendixes F and G corrected.....34745
25 Special FAA conditions amended.....3416, 23026, 41402-41404
25.853 Comment time extended.....5422
25.904 Added.....43156
25 Appendix F comment time extended.....5422
Appendix I added.....43156
36 Authority citation revised; section authority citations removed.....1836
36.1 (a)(2) and (e) amended.....1836
36.9 Heading and introductory text amended.....1836
36.501 (Subpart F) Heading amended.....1836
36.501 (a)(2) amended.....1836
36.1581 (d) amended.....1836
36 Appendix F amended.....1836
39.13 .....517, 519-524, 1319, 1320, 1441-1443, 2216-2218, 2511, 2512, 2673, 2674, 2676, 3108-3112, 3419-3422, 3424, 3426, 3596-3600, 3793, 3998-4000, 4278-4281, 4605-4607, 4764-4767, 4892, 5074, 5437, 5438, 5531, 5944-5947, 6134, 6135, 6777, 6778, 6953-6956, 7405, 7564-7567, 7823, 8063, 8582, 8583, 8873, 9121, 9294, 9470, 9471, 10044, 10218-10220, 10558, 10736, 10737, 11631-11639, 11985-11987, 12517-12519, 13232-13234, 13633, 13635, 13636, 15303, 15709, 16830, 16831, 17551, 17748-17750, 17936, 17937, 18549, 18551, 18902, 19131, 19306, 19481-19485, 20699-20702, 21243-21245, 21498, 21660, 22630, 23427, 23428, 23643-23645, 23942-23948, 24136-24142, 24984, 24985, 25204-25207, 25362, 25590, 25592, 25966, 26296, 26471, 26472, 26663-26666, 26946-26949, 27192-27195, 27787-27789, 28133-28136, 28242-28245, 28683, 28684, 28818, 28974-28976, 29372, 29373, 29505, 29506, 30143, 30330, 31378-31383, 31980, 31982, 32535, 32536, 32913, 32914, 33225-33229, 33918, 33919, 34632, 34633, 34898, 34900, 35233, 35234, 35687, 35690, 36228, 36229, 36565, 36753-36755, 36914, 37928, 38080-38083, 38394-38398, 38746-38748, 41405, 41552-41557, 41703, 41705, 41937, 41974, 41975, 42627, 43055, 43320, 43742-43744, 43746, 43850, 44095-44098, 44376, 45451, 45453, 45454
Corrected.....3079, 6286, 7568, 27328, 39329, 40020, 42397, 43191, 44377, 45449
Directive published at 52 FR 15303 and 52 FR 29505 suspended.....35908
Regulation at 52 FR 38748 effective date corrected.....41704
Eff. 1-13-88.....45164, 45165, 45452
43 Authority citation revised.....3390
43.13 (c) heading and text amended.....20028
43 Appendix F revised.....3390
Appendix F corrected.....6651
Appendix A amended.....17277
Appendix B amended.....34101
Technical correction.....35234
45.11 (a) revised; (d) added.....34101
Technical correction.....35234
(d) corrected.....36566
45.21 (d)(3) revised.....34102
Technical correction.....35234
45.29 (b) introductory text revised; (h) added.....34102
Technical correction.....35234
(h) corrected.....36566
61.107 (d)(1) and (f)(1) revised.....17277
61.113 (a), (b) and (c) amended; (d) and (e) added.....4846
61.127 (f)(1) revised.....17277

CHANGES JANUARY 2 THROUGH NOVEMBER 30, 1987

TITLE 14 Chapter I—Con. Page

61.131 (a) and (b) amended; (c) and (d) added.....4847
65 Authority citation revised; section authority citations removed.....17518
65.31 (c) revised.....17518
65.33 (d) revised.....17519
65.49 (a) revised.....17519
67.20 Enforcement policy.....41557
71.123 .....4130, 4893, 5948, 8243, 11033, 17552, 18903, 21248, 27329, 27789, 28685, 28687, 38749–38750, 38910, 38912, 38913, 39619, 39621–39623, 39625, 39626
Corrected.....3079, 7262, 38752, 42273
Eff. 1–14–88.....39905, 42273, 42274, 43056, 44380, 44382
71.125 21247
71.127 Corrected.....3079
71.151 .....5078, 11034, 21247, 21500, 28686
Technical correction.....7370
Eff. 1–14–88.....38752
71.171 .....525, 775, 2219, 5439, 9122, 10045, 11816, 15710, 15711, 19133, 21499, 23429, 28685, 28819, 31386, 31387, 31983, 31984, 32537, 37440
Corrected.....19132, 33680, 33919, 34457, 41532
Eff. 1–14–88.....29507, 31384, 31385, 36230, 37441, 38751
Eff. 3–10–88.....44595
71.181 .....526, 1626, 3601, 4282, 5439, 5440, 6136, 6137, 6778, 7406, 7407, 8243, 8874, 10559, 11816, 15710–15713, 17553, 17938, 18551, 19132, 19837, 20703, 21246, 21499, 22631, 23429, 23430, 26141, 28685, 28819, 28820, 31387, 31388, 31614, 31985, 32537, 32915, 32916, 34902, 36566, 38398
Corrected.....12900, 19132, 20194, 23138, 34211, 34900, 44380
Eff. 1–14–88.....34901, 36567, 37442, 39903, 39904, 44378, 44379, 44381
Eff. 3–10–88.....44595
71.203 21248
Eff. 1–14–88.....44380

Page

71.207 21248
71.401 .....4894, 11031, 30916
Corrected.....7369
Technical correction.....31846
71.501 .....1423, 1430, 4487, 7395, 9383, 11183, 15480, 35393, 37735
Corrected.....4079, 4608, 17366
Technical correction.....13173
73.21 21249
73.22 4131
73.23 .....4895, 10560, 11034, 17394
Corrected.....7370, 42397
Eff. 1–14–88.....38752
73.25 .....4895, 21500, 35235
73.29 .....21249, 28225
73.30 .....18552, 21250
Corrected.....19962
73.32 21247
73.34 11034
73.41 10560
73.42 16833
73.44 .....21250, 28225
73.48 10560
Eff. 1–14–88.....44384
73.52 27790
73.53 21250
73.55 5078
Technical correction.....7370
73.64 28686
73.66 8874
73.71 21250
75.100 .....5079, 18903, 21247, 21248, 21251, 21252, 27329, 28687, 28688, 35236, 35693–35695, 36231–36233, 38914
Corrected.....37874, 42275
Eff. 1–14–88.....39905, 42274, 43057
Regulations at 52 FR 35236 effective date deferred to 1–14–88.....41405, 42275
91 Authority citation revised.....1836
Authority citation revised; section authority citations removed.....9636
Special FAA Reg. 50 added.....9775
Special FAA Reg. 50 corrected.....18689
Special FAA Reg. 50 redesignated as FAA Reg. 50–1 and revised.....22743
91.24 (a) and (b) revised.....3391

CHANGES JANUARY 2 THROUGH NOVEMBER 30, 1987

Page
91.27 (c) added....34102
Technical correction....35234
91.35 Introductory text and (a) through (d) redesignated as (a) introductory text and (1) through (4); new (b) added....9636
91.90 (b)(2)(iii) revised....3391
91.161 (b) revised....20028
91.173 (a)(1) amended....17277
(c) revised; (d) added....34102
Technical correction....35234
91.213 (a)(3) added....1836
93.101—93.105 (Subpart H) Removed....19254
95 ....4132, 10739, 19839, 27792, 34376, 38089
97.21—97.35 ....662, 2220, 3427, 4610, 5949, 8244, 10046, 12520, 13637, 17395, 19841, 21501, 23431, 24986, 26951, 28821, 30145, 32538, 34903, 36234, 38399, 39627, 43747
121 Authority citation revised....3391
Authority citation revised; section authority citations removed....9636, 20957
Special FAA Reg. 38-2 amended....28939
121.3 (i) added....20028
121.312 Comment time extended....5422
121.337 Revised....20957
121.343 Revised....9636
121.345 (c) revised....3391
121.417 (c) revised; (d) redesignated as (e); new (d) and (f) added....20958
121.589 Revised....21476
121 Appendix B amended....9637
125 Authority citation revised; section authority citations removed....9637
Special FAA Reg. 38-2 amended....28939
125.1 (e) amended....6957
(d) and (e) removed; (a) and (b) (1), (3), and (4) revised....20028
125.11 (a) revised; (c) added....20028
125.202 Added....9637
127 Authority citation revised....3392
Special FAA Reg. 38-2 amended; authority citation revised....28939
127.123 (b) revised....3392
129 Heading revised....20029
Special FAA Reg. 38-2 amended; authority citation revised....28939
129.1 Revised....20029
129.11 (a) introductory text revised; (a)(4) and (c) added....20029
129.14 Added....20029
Effective date deferred to 2-25-88....32528
129 Appendix A amended....20029
135 Authority citation revised....3392
Authority citation revised; section authority citations removed....9637
Special FAA Reg. 50 added....9775
Special FAA Reg. 50 corrected....18689
Special FAA Reg. 50 redesignated as FAA Reg. 50-1 and revised....22743
Special FAA Reg. 38-2 amended....28939
135.11 (c) added....20029
135.143 (c) revised....3392
135.151 (a) introductory text revised; (b) redesignated as (c); new (b) added....9637
135.169 (a) and (b) introductory text revised; (b) (5) and (6) amended; (b)(7) added....1836
(b) introductory text corrected....34745
135.363 (j) added....1836
135.398 Added....1836
139 Revised....44282
159 Authority citation revised....21504, 21910
159.79 Revised....21504
(a)(1)(i) corrected....23762
159.89 (a) revised; (c) added....21504
159.181 Revised....21910
Technical correction....23762
159.183 Revised....21911
Technical correction....23762
159.184 Added....21911
Technical correction....23762
159.185 Revised....21911
Technical correction....23762
171 Policy statement....20703

CHANGES JANUARY 2 THROUGH NOVEMBER 30, 1987

TITLE 14—Con.

Chapter II—Office of the Secretary, Department of Transportation (Aviation Proceedings)

Page

211 Authority citation revised....5442
211.30—211.35 (Subpart D) Added....5442
234 Added....34071
234.13 Removed....34077
241 Nomenclature change (OMB numbers)....9132
Sec. 7 amended....9129
Sec. 12 amended....9129
Sec. 19-7 revised....6529
Sec. 19-7 Appendix A added....6530
Sec. 21 (b), (d) and (l) revised....9130
Sec. 22 (a) tables revised....9130
Sec. 23 amended....9131
Sec. 24 amended....9131
Sec. 25—Sec. 26 undesignated center heading revised....9132
Sec. 25 Schedule T-7 removed....9132
Sec. 26 removed....9132
255.3 Amended....34073
255.4 (e) added....34073
272 Added....5443
300.2 (e) revised....18904
Technical correction....21150
302.8 (g) added....5445
302.9 Revised....5445
302.1705 (c) revised....5445
385.21 Added....18905

Chapter V—National Aeronautics and Space Administration

1201.200 Revised....31986
1201.300 (a)(3) and (c)(3) revised....31986
1201.402 Revised....31986
1204.509 Added....35538
1206 Authority citation revised....18905
Revised....41407
1206.101 (g) through (o) added; interim....18905
1206.601 (c) revised; interim....18906
1206.603 (c) revised; interim....18906
1206.700—1206.706 (Subpart 7)

Page

Revised; interim....18906
1207 Revised....22755
1207.405 (a)(4) correctly revised....36234
1215 Appendix A revised....10881
1245.100—1245.118 (Subpart 1) Revised....43748
1260.104 (b) revised....12378
1260.105 (a) and (b) revised....12378
1260.109 Added....12378
1260.406 Amended....12378
1260.420 (e) added....12378
(e) correctly designated....13375
1260.514 (d) amended....12379
1260.602 Revised....12379
1260.603 Amended....12379
1261.400—1261.417 (Subpart 1261.4) Revised....19487
1261.500—1261.508 (Subpart 1261.5) Added....19495
1261.600—1261.606 (Subpart 1261.6) Added....19497
1264 Added; interim....39498

Title 14—*Proposed Rules:*

1—199 (Ch. I)....1924, 5309, 8078, 8918, 22329, 25886, 26020, 27563, 35272, 45200
1....1635, 32268
21....9176, 10109, 10111, 17409, 17410, 18573, 19517, 19520, 27219-27223, 27821, 32804-32811, 33246, 38454, 38772, 39190
23....9176, 10109, 10111, 18573, 19517, 27219-27223, 27821, 32804-32811, 33246
25....5424, 17890, 19520, 38454, 38772, 39190, 45578
27....1635, 20938
29....1635, 11997, 20938
36....7618, 8050, 23144, 27304, 28416
39....435, 551-557, 1338, 1468, 3126, 4021, 4914, 4915, 5140, 5141, 5546, 6001, 6170, 6804, 6987, 7443, 7619, 8079-8082, 8263, 8264, 8612-8615, 8919, 9181, 10113, 10114, 10236-10238, 10581,

CHANGES JANUARY 2 THROUGH NOVEMBER 30, 1987

Page
11081, 11663, 11664, 11997, 11998, 12544, 12545, 13249, 13251, 16851, 16852, 17598–17601, 17958, 17959, 18575, 19168, 20721, 20722, 21312, 21314, 21572–21575, 22329, 22331, 22786, 23461–23466, 23661–23663, 24304, 25022–25028, 25236–25239, 25606, 26021, 26022, 26348, 26349, 26484, 27414, 27822, 27823, 28276–28280, 28564–28566, 29032, 29353, 29387–29390, 29534, 30380, 31409, 31410, 32937, 33947–33952, 34225–34228, 35273, 35725–35729, 36274–36276, 36583, 36785, 36787, 37620–37624, 38107, 38456–38458, 38934, 41583–41585, 41731, 42001, 42002, 42308, 43342, 43769–43771, 44132–44134, 44406, 44608
61.....22918, 29205
71.....81, 297, 558–560, 1925, 2545, 2722, 4348, 4629, 4916, 6002, 6805, 6988, 6989, 7279, 7444, 7445, 8730, 8920, 8921, 9182–9184, 9312, 9313, 10115, 10582, 11082, 11828, 12286, 12935, 13713, 15326, 15511, 15512, 16853–16858, 18536, 18576, 18920, 19360, 19521, 20412, 20825, 21316, 22031, 22332, 22918, 23468–23470, 24017, 24305, 24306, 25029, 25240, 26023, 26153, 26350, 26351, 26485–26497, 27224, 27415, 27416, 27824, 27972, 27976, 28725, 28726, 29205, 29353, 29470, 29474, 29605, 29612, 30168, 30381, 30512, 31411, 31846, 32562, 34230, 34606, 34682, 34683, 36278, 36585–36587, 36866, 37472, 37718, 38785, 38786, 39659, 39660, 41587, 41732, 42176, 42309, 44136–44139, 45292, 45465
73.....2545, 2546, 3079, 15326, 27825
75.....4153, 6989, 8920–8923, 12000, 12286, 25241–25244, 25607–25610, 30381, 38382, 39661, 41587, 41588
91.....2236, 2547, 7618, 22918, 23144, 29205, 32268, 35052
121.....5424, 20560, 20982, 32268, 39190, 42512, 45578
125.....32268
129.....32268
135.....2236, 20560, 32268, 42512, 45124, 45578
145.....45124
159.....7446
215.....5547
217.....26498, 34889
234.....22046
241.....26498, 34889
255.....22046
298.....5547

Page
382.....5467, 19881
389.....5547
1203.....2548
1245.....24477
1251.....25124, 27902
1265.....39015

TITLE 15—COMMERCE AND FOREIGN TRADE

Subtitle A—Office of the Secretary of Commerce

4 Authority citation revised.....26952
4.9 Revised.....26952
22 Added.....7

Chapter I—Bureau of the Census, Department of Commerce

30.55 (h) revised.....32782

Chapter III—International Trade Administration, Department of Commerce

302 Removed.....5757
303.14 (e) revised.....3794
368 Authority citation revised.....32122
368.2 (a)(4) removed.....31754
369 Authority citation revised.....32122
369 Supplement No. 14 added.....17285
370 Authority citation revised.....32122
370.4 Revised.....28543
370.6 (d) removed.....31754
370.11 (c) revised.....11640
(a)(2) heading and (i) revised; (c) amended.....31755
370.13 (a) introductory text revised.....32122
370.14 Heading revised; (a) introductory text and (6), (b) introductory text, and (f)(1)(ii) and (2)(ii) amended; (a)(3) redesignated as (a)(3)(i); new (a)(3) heading and (ii) added.....32122
(a) introductory text and (3)(ii) amended.....32539
371 Authority citation revised.....2106, 32122
Export controls continued.....2500
371.1 Amended.....6138

CHANGES JANUARY 2 THROUGH NOVEMBER 30, 1987

TITLE 15 Chapter III—Con. Page

371.2 (c)(11) amended 2106
371.4 (b)(2) removed 31754
371.5 (d) revised 2106
371.7 (d) added 2106
371.8 Heading and (a) revised; (b) amended 26954
(c) revised 29374
(a) and (b) amended 32122, 32539, 39216
(a) and (c) revised 43852
371.14 Added 5275
(c) corrected 6649, 10741
(b) amended 26954, 32539, 39216
371.16 Introductory text revised 2106
371.17 Introductory text, (a)(2) heading, (e), (f) heading, introductory text, (1) (i), (ii), and (iii), and (3)(v) revised; (a)(5) added; (a)(2)(i) introductory text, (f)(1) (iv) and (v), (2) heading, introductory text, (i) and (iii), and (3) (i) and (iii) amended 23028
(a)(2) heading and (i) and (f) introductory text, (2) heading and text, and (3)(i) amended 23168
(a)(2)(i) revised 31754
(e)(4)(i) amended 44099
371.18 (b) (2) and (3) revised 23027
(a)(1) footnote 12 redesignated as footnote 11 23029
371.20 Added 5275
(a) introductory text amended 26954, 32539
371.22 (d)(1) introductory text and (2) revised 6138
(b) introductory text footnote 13 and (4) footnote 14 redesignated as footnotes 12 and 13 23029
371.23 Added 43852
371 Supplement No. 1 added 5275
372 Authority citation revised 2106, 32122
372.2 (b) (1) and (4) revised; (b)(3) amended 6138
372.4 (c) revised 6138
372.9 (c) revised 664
372.11 (e)(2)(iii) amended; (e)(2)(iv) added 6138
(d)(3) amended 32122, 32539
(g) and (i) heading revised; (h)(1) amended; (i)(1) heading and (2) removed; (i)(1) (i), (ii), and (iii) redesignated as new (i) (1), (2), and (3) 34212
373 Authority citation revised 2106, 32122
Export controls continued 2500
373.1 (a)(1)(iii) revised 2106
373.2 (b)(2) added 6138
(d)(3) and (e)(4)(ii) revised 22632
(b)(8) amended 23168
373.3 (d)(3)(ii)(E)(*3*)(*iii*) amended 2106
(f)(5) revised 22632
(a)(1)(ii) amended 23168
373.7 (b)(7), (d)(1), (2) (i) and (ii) and (3), and (h)(1)(ii) amended 6138
(f)(3) revised 22632
(c)(1) heading and text amended 23168
(i)(4) amended 44099
373.8 (a)(2) amended 23168
373 Supplement No. 6 amended 9149
Supplement No. 4 amended 33920
374 Authority citation revised 32122
374.2 (j) revised 3601
(a)(1) amended 5275
(a)(4) revised 23029
(a)(4)(i) amended 23168
(j) amended 32540
(a)(1) revised 36568
(a)(1) amended 43853
374.3 (e) (3) and (4) amended 31756
(c)(1)(ii) amended 34212, 44103
374.6 Revised 6138
375 Authority citation revised 28544, 32122
375.1 Table amended 34212, 44103
375.3 (b) and (c)(1) amended 34213
(b) and (c)(1) revised 44103
375.6 (b)(1) amended 3601
(a) amended; (b)(1) revised; (c) added 28544
(c)(3) amended 44099
375 Supplement No. 1 amended 34213, 44103
376 Export controls continued 2500
Authority citation revised 32122
376.8 (b)(1) (ii) and (iii) amended 23168

CHANGES JANUARY 2 THROUGH NOVEMBER 30, 1987

Page
376.12 Revised.....9149
(a) (2) and (3) revised; (a)(4) and (h) added.....44596
376.14 (a) amended.....5532, 11640
376.17 Added.....776
376.18 Added.....28545
377 Authority citation revised.....28136
377.1 (b) and (c) (1), (2), (3), and (4) amended.....28136
377.2 (d)(1) and (e) amended.....28136
377.3 (a)(2), (b) introductory text and (c) introductory text amended.....28136
377.4 (c) introductory text, (d)(1) introductory text and (vi), (e), (f) introductory text, and (1)(i), (h) introductory text, and (i) (1) and (2) amended.....28136
377.6 (d)(2) amended.....2106
(d) introductory text and (3)(ii) introductory text and (e)(2) amended; footnotes 1 and 2 redesignated as footnotes 2 and 3.....28137
377.7 (a), (d), (e) introductory text, (1), (4), and (5), (f)(1), (g) introductory text, flush text following (h)(3), (j), and (m) amended.....28136
(m) correctly designated.....29353
377.8 (b), (f), (g), (h), (i), (j), and (l) amended; (d) revised.....28136
377.9 (b) introductory text and (c) amended.....28136
377.15 (d) amended.....28136
378 Authority citation revised.....32122
379 Authority citation revised.....2106, 32122
Export controls continued.....2500
379.4 (e) (1) and (2) amended.....2106
(f)(1) introductory text revised; (f)(1)(i)(P) removed.....2500
(f)(1) amended.....6139
(b)(5) added; interim.....21505
(d)(18) amended; (d)(19) redesignated as (d)(20); new (d)(19) added.....27498
(d)(19) amended; (d)(20) redesignated as (d)(21); new (d)(20) added.....28545
379 Supplement No. 3 amended.....2106, 27506
Supplement No. 4 amended...27499, 28545
Supplements No. 3 and No. 4 amended.....29177
385 Authority citation revised.....2106, 32122
Export controls continued.....2500
385.1 (b)(2) amended.....9151
385.2 (c) removed.....2501
385.4 (c)(9) (i) and (iii) amended; (a)(13) added.....2107
(f) amended.....2501
(d)(2) amended; (d)(4) redesignated as (d)(5) and revised; new (d)(4) added.....23168
(d)(2) amended.....23545
(e) revised.....28551
(e) redesignated as (e)(1); new (e)(1) heading and (2) added.....36756
(d)(3) revised.....45309
385 Supplement No. 2 amended.....2107
Supplement No. 1 amended.....27798
386 Authority citation revised.....2106, 32122
386.1 (c)(2)(i) amended.....6139
386.3 (r)(2) amended.....6139
(l) removed.....31754
386.6 (a)(1)(ii) amended.....5275
386.7 Revised.....664
386 Supplement No. 1 revised.....6139
387 Authority citation revised.....2106, 32122
388 Authority citation revised.....32122
389 Authority citation revised.....2106, 32122
389.2 (b)(1) amended.....6139, 29177
391 Authority citation revised.....32122
399 Interpretation.....405
Authority citation revised...2106, 32122
Export controls continued.....2500
399.1 (f)(1) (iii) and (iv) redesignated as (f)(1) (iv) and (v); new (f)(1)(iii) added.....29177
(f)(3)(i) revised.....43853
Supplement No. 1, Group 0 amended.....2501, 28546, 43853
Supplement No. 1, Group 1 amended.....2501, 28546, 28547, 43853

CHANGES JANUARY 2 THROUGH NOVEMBER 30, 1987

TITLE 15 Chapter III—Con. Page

Supplement No. 1, Group 2 amended....27501, 27502, 34213, 43853, 45310
Supplement No. 1, Group 2 corrected....28640
Supplement No. 1, Group 3 amended....666, 2501, 3602, 6139, 8445, 22632, 27502, 27503, 28546, 28547, 33920, 36756, 43853, 44099, 45310
Supplement No. 1, Group 4 amended....23168, 23545, 27503, 27504, 28546, 28548, 33920, 35539, 43853, 45311
Supplement No. 1, Group 4 corrected....28640
Supplement No. 1, Group 5 amended....666, 2107, 2501, 3602, 5532, 11458, 11641, 13829, 22632, 23169, 23545, 25208, 27509, 27513, 28246, 28546, 28548, 29177, 29374, 33920, 43853, 44099, 45311
Supplement No. 1, Group 5 corrected....28640
Supplement No. 1, Group 6 amended....6139, 11641, 22632, 23545, 27504, 33920, 43853
Supplement No. 1, Group 6 corrected....28640
Supplement No. 1, Group 7 amended....666, 2107, 2501, 11458, 22632, 27504, 27505, 28546, 28550, 28552, 29840, 31756, 33921, 44102
Supplement No. 1, Group 7 corrected....28640
Supplement No. 1, Group 8 amended....28546
Supplement No. 1, Group 9 amended....5533, 29178, 45311
399.2 Supplement No. 1 amended....2501, 8445, 28552
Supplement No. 1 corrected....23170

Chapter VIII—Bureau of Economic Analysis, Department of Commerce

801.9 (a) revised....19843
801.10 Added....19843
806.14 (f) (1) and (2) revised....8446
(f)(3) (iii) and (iv)(B) revised; (f)(3)(iv) (C) and (D) redesignated as (f)(3)(iv) (D) and (E); new (f)(3)(iv)(C) and (v) added....42276
806.15 (h) (1) and (2) revised....8446

Chapter IX—National Oceanic and Atmospheric Administration, Department of Commerce

904 Revised....10325
908.9 Revised....4896
908.11 (a) revised....4896
960 Added....25970

Chapter XXIII—National Telecommunications and Information Administration, Department of Commerce

2301 Revised....31499

Title 15—*Proposed Rules:*

4....15327
7....11498
24....21820, 23627
26....39015
30....13714
280....11498
301—399 (Ch. III)....42663
368....10771
371....8265
374....8265
399....8265, 9241
801....5785, 36587
806....34685, 42447
942....32563
971....34748, 37972

TITLE 16—COMMERCIAL PRACTICES

Chapter I—Federal Trade Commission

3.22 (a), (b), (c), and (e) revised....22293
3.24 (a)(2) revised....22293
3.45 (b) and (d) revised; (e) added....22293
3.46 (a) revised....22294
3.51 (c)(1) revised....22294
3.52 (f) through (j) redesignated as (g) through (k); new (f) added....22294
4.9 (b)(5) introductory text and (c) heading revised;

CHANGES JANUARY 2 THROUGH NOVEMBER 30, 1987

Page
(c)(2) redesignated as (c)(3); new (c)(2) added..... 22294
5.1 Revised..... 34765
5.9 Revised..... 34765
5.11 (b) introductory text and (1), (d) and (e) revised; (b)(5) added..... 34765
5.12 (c) revised; (f)(5) added.....34765
5.17 Revised..... 34766
5.42 (a) revised.....34766
13 Amended..... 253, 254, 2513, 3221, 3602, 5079, 6540, 7407, 8446, 9294, 9655, 12379, 12900, 16234, 31987, 33921, 34213, 34766, 35412, 35413, 36234, 36235, 37283, 37601, 41706, 44384, 45165, 45166
Corrected..... 656
305.9 (a) Table 1 revised..... 22633
429 Existing regulations unchanged..... 29507
436 Existing regulations unchanged..... 18353
453 Exemption granted in part..... 39376
455 Staff compliance guidelines.....18553
Staff compliance guidelines corrected..... 19845
Petitions denied..... 34769
702.1 (c) revised; (g) removed..... 7574
702.3 (a) revised.....7574
801.1 (b) introductory text, (1), and (2) revised; existing Example designated as 1; Examples 2, 3, and 4 added.....20063
801.4 (b) *Example* 1 revised.....7080
801.11 (a) revised; (e) added.....7080
801.12 (b)(1) revised..... 7081
801.13 (a)(1) and (b)(2)(ii) revised; (a)(2) *Example* 4 and (3) added..... 7081
801.15 (a)(2) and (c) *Example* 4 revised..... 7081
801.30 (b) *Example* 3 revised.....7082
801.40 *Example* revised.....7082
802.35 Added.....7082
802.41 *Example* 1 revised.....7082
802.70 Revised..... 7082
803.5 (a)(1)(iii) revised; (a)(2) *Example* designated as (a)(2) *Example* 1; (a)(2) *Examples* 2 through 5 added..... 7082
803.10 (a)(2) redesignated as (a)(3) and revised; new (a)(2) added..... 7083
Page
803 Appendix revised..... 7084

Chapter II—Consumer Product Safety Commission

1015.9 Revised..... 28979
1015.16 (g) revised.....44597
1019 Existing regulations unchanged.....5080
1034 Correctly designated..... 405
1109 Existing regulations unchanged.....5080
1115 Existing regulations unchanged.....5080
1201 Existing regulations unchanged.....5080
1202 Existing regulations unchanged.....5080
1205 Existing regulations unchanged.....5080
1207 Existing regulations unchanged.....5080
1209 Existing regulations unchanged.....5080
1212 Existing regulations unchanged.....5080
1301 Existing regulations unchanged.....5080
1302 Existing regulations unchanged.....5080
1303 Existing regulations unchanged.....5080
1304 Existing regulations unchanged.....5080
1305 Existing regulations unchanged.....5080
1401 Existing regulations unchanged.....5080
1402 Existing regulations unchanged.....5080
1404 Existing regulations unchanged.....5080
1750.7 (b) correctly designated.....406

Title 16—*Proposed Rules:*

13..... 1926, 3252, 6003, 6172, 6806, 8461, 12430, 12546, 17602, 17960, 20096, 20723, 22789, 26534, 29535, 29537, 31412, 37326, 38108, 44408, 45201
424..... 2115
429..... 29539
456..... 2723, 41732
703..... 9314, 13715
801..... 7095

CHANGES JANUARY 2 THROUGH NOVEMBER 30, 1987

Title 16—*Proposed Rules—Con.* Page
802 7095
803 7095

Page
1000—1750 (Ch. II) 38935
1015 17767

CHANGES APRIL 1 THROUGH NOVEMBER 30, 1987

TITLE 17—COMMODITY AND SECURITIES EXCHANGES

Chapter I—Commodity Futures Trading Commission

Page
1 Interpretation.....27195, 34633
1.3 (rr) and (ss) added.....28994
(z)(2)(iii) revised; (z)(2)(iv) added.....38922
1.10 (d) (1) and (2) and (g)(2) revised.....28994
1.12 (f)(3) added.....28248
(b)(2) revised.....28995
1.16 (a)(4) revised.....28995
1.17 (c)(2)(i) revised.....28250
(a)(1)(i)(B), (b)(2), (c)(5)(iii), (e)(1), (h)(2)(vi)(C), (vii) (A) and (B), (viii)(A), (3) (ii) and (v) revised.....28995
1.19 Revised.....28997
1.33 (a) and (b) introductory text revised.....28997
1.42 (a) revised.....18910
3.16 (a)(3) revised.....41984
4.6 Added.....41984
4.12 Revised.....41984
4.14 (a)(8) added.....41985
(a)(8)(i)(B) and (iii)(B) corrected.....43827
4.21 (a)(17)(i) introductory text and (g) revised.....41985
4.22 (c) amended.....41986
4.31 (f) revised.....41986
5 Appendix B amended.....22635
9 Revised.....25366
9.2 (k) corrected.....27286
9.12 (b) corrected.....27286
9.20 (b)(7) corrected.....27286
9.24 (b) corrected.....27286
11 Appendix A added.....19501
15.00 (b)(1) (i) and (ii) revised.....38922
15.02 Revised.....38922
15.03 (a) revised.....18910
(a) designation and (b) removed.....38922
16.00 (a)(3) removed.....18910
19 Authority citation revised.....38922
19.00 (a) and (b) introductory text revised.....38922
19.01 Heading and introductory text revised.....38923
19.02 Introductory text revised.....38923
Page
19.03—19.04 Removed.....38923
19.10 (a) and (b) revised.....38923
30 Revised.....28998
31 Appendixes A and B amended.....22635
32.1 (a) revised.....29003
32.11 (b) revised.....29003
33.11 Added.....29508
140.93 (a)(1) revised; (a)(6) added.....41986
140.735-4 (b) (1) and (2) revised.....20592
(b)(1)(iii)(B) corrected.....22415
145 Authority citation revised.....19307
145.7 (e) through (i) redesignated as (f) through (j); new (e) added.....19307
145 Appendix B revised; Appendix B authority citation removed.....19308
150 Revised.....38923
166 Authority citation revised.....29003
166.1 (b) (1) and (2) revised.....29003
166.2 (b) revised.....29003

Chapter II—Securities and Exchange Commission

200.19b Revised.....12148
200.30-3 (a)(6) revised.....19856
200.30-4 (a)(7) revised.....12148
200.30-5 (a)(8) revised.....18690
200.80—200.83 (Subpart D) Authority citation revised; section authority citations removed.....24146
200.80 (a)(1)(iv), (2) introductory text, and (3), (b) introductory text, (d)(5), (7)(i), and (8) introductory text, and (e)(5) amended; (b)(7)(i), (c)(1) introductory text, (d) (1), (2), (4), and (6)(ii), and (e) (1), (2), (4), and (7) introductory text revised; (e) (8) through (14) added; (f) removed; interim.....24146
200.80b (a) removed; (b) amended and designation removed; interim.....24148

CHANGES APRIL 1 THROUGH NOVEMBER 30, 1987

TITLE 17 Chapter II—Con. Page

200.80c Heading and (a) amended; (b) revised; interim 24148
200.80d Revised 24148
200.80e Revised 24148
201 Authority citation amended 25208
201.6 (b) revised 25208
202.3a Effectiveness extended to 9-1-88 33796
203.7 (a) revised 12148
210.6-07 Amended 23172
211 Interpretative releases 17396, 18200, 21933, 31027
229.10 (c)(1)(iii) amended 21260
229.301 Instructions amended 30919
229.302 (b) removed; (c) redesignated as (b) and amended 30919
229.303 Instructions amended 30919
229.304 Instructions amended 21939
229.501 (c)(8) revised 21260
(c)(8) corrected 30145
229.502 (d)(2) revised 21260
(d)(2) corrected 30145
229.512 (j) added 21260
(h) heading and introductory text amended 21939
(j) corrected 30145
229.601 Instruction 1 (Item 601) revised 21260
230.423 Amended 21260
230.424 (a), (b), (c), and (e) revised; (c) Note added 21260
230.430A Added 21261
230.481 (b)(2) and (d)(2) revised 21262
(b)(2) corrected 30146
230.482 (a)(4) added 21262
230.497 (h) added 21262
230.499 (c)(7) amended 21262
239.13 Form S-3 amended 21262
Form S-3 corrected 30146
239.16b Form S-8 amended 21262
239.25 Form S-4 amended 21262, 21938
Form S-4 corrected 30146
239.33 Form F-3 amended 21263
Form F-3 corrected 30146
239.34 Form F-4 amended 21263, 21939
Form F-4 corrected 30146

Page

240 Authority citation amended 16838, 27969, 42279
240.3a12-8 (a)(1) (ii) and (iii) amended; (a)(1) (iv), (v), and (vi) added 42279
240.3a43-1 Added 27969
240.3a44-1 Added 27970
240.10a-1 (a)(1)(ii) revised 24152
240.11Aa2-1 Revised 24153
240.11Aa3-1 (a) (4), (5), and (6) and (b)(1) revised; (b)(2) (i) through (vii) redesignated as (b)(2) (ii) through (viii); new (b)(2)(ii) revised; new (b)(2)(i) added 24153
240.11Ac1-1 (a)(16) revised; (a)(19) removed; (a) (20) and (21) redesignated as (a) (19) and (20) 24153
240.14a-1 (b) through (j) redesignated as (c) through (k); new (b) added 23648
240.14a-2 Heading, introductory text, (a) introductory text and (b) introductory text amended 21936
240.14a-6 (j) introductory text revised 21936
240.14a-8 (c)(1) amended 21936
240.14a-11 (b)(5) amended 21936
240.14a-13 (a)(1)(i)(B), (ii)(A), (2) and Note 1, and (b)(3) revised; (a)(1)(i)(D) and (d) added 23648
240.14a-14 Added 21936
240.14a-101 Amended 21263, 21937
Corrected 30146
240.14b-1 (a) introductory text revised 23649
240.14b-2 (a)(1), (b) introductory text, (e)(1), (h) introductory text and (i) Note 2 revised; (c)(1)(i)(b) correctly designated as (c)(1)(i)(B); (j) added 23649
240.14c-1 (b) through (i) redesignated as (c) through (j); new (b) added 23649
240.14c-7 (a)(1)(i)(A) and Note 1, (b)(3), and (c) revised; (a)(1)(i)(C) and (d) added 23649
240.15b1-3 (b) revised 16838
240.15b2-2 (a) and (b) revised 16838
240.15c2-2 Removed 39217

CHANGES APRIL 1 THROUGH NOVEMBER 30, 1987

Page

240.15c3-1 (a)(9) and (c)(2)(iv)(H) added; (c)(2)(iv)(F) (*1*), (*2*), and (*3*) revised..... 22298
240.15c3-3 (b)(4) added.....30333
240.15c3-3a Table amended..... 30334
240.15Ca1-1—240.15Cc1-1 Undesignated center heading added..... 16839
240.15Ca1-1 Added..... 16839
240.15Ca2-1 Added..... 16839
240.15Ca2-2 Added..... 16839
240.15Ca2-3 Added..... 16840
240.15Ca2-4 Added..... 16840
240.15Ca2-5 Added..... 16840
240.15Cc1-1 Added.....16841
240.17a-3 (a)(4) (v) and (vi), (5) and (8) revised; (a)(4)(vii) added..... 22299
240.17a-13 (b) (1), (2), and (3) revised..... 22299
240.31-1 (f) revised..... 24153
241 Interpretative releases.....11458
249.220f Form 20-F amended..... 30919
249.501 Form BD amended..... 16841
249.501a Form BDW revised.....15492
Revised..... 16844
270 Authority citation amended.....42284, 42428
270.6c-9 Added..... 42284
270.6e-3(T) Revised.....11208
270.19b-1 (a) and (c)(1)(iii) revised; (f) added.....42428
274 Authority citation amended.....42284
274.305 Added.....42284
275.206(4)-4 Added.....36918
276 Interpretative releases.....38400
279.1 Form ADV amended..... 36918

Chapter IV—Department of the Treasury

Chapter IV Chapter established..... 19682
Revised..... 27926
400—449 (Subchapter A) Added..... 19682
Revised..... 27926
400 Added.....19682
Revised..... 27926
401 Added.....19685
Revised..... 27930
402 Added.....19687
Revised..... 27931

Page

402.2a Schedules B and C correctly revised.....23141
403 Added.....19702
Revised..... 27947
404 Added.....19706
Revised..... 27952
405 Added.....19708
Revised..... 27954
449 Added.....19710
Revised..... 27956
450 (Subchapter B and Part) Added..... 19711
Revised..... 27957

Title 17—*Proposed Rules:*

1..... 28281, 28284, 32568, 33680, 44413
3.....19522, 45350
4.....19522
12.....41733
33.....22333
140.....19522
145.....44413
147.....44413
200.....25124, 27902, 35115
210.....11665
229.....13715, 24018
230.....29033, 29206
239.....11665, 29033, 32018
240.....11083, 11089, 11665, 18237, 19885, 22334, 22493, 23665, 23849, 23855, 24018, 25245, 36045, 37472, 44447
249.....17301, 24018
250.....23679
270.....22334, 22496
274.....24018, 32018
275.....43343
279.....11665

TITLE 18—CONSERVATION OF POWER AND WATER RESOURCES

Chapter I—Federal Energy Regulatory Commission, Department of Energy

2.19 Added.....39907
2.66 Order on remand..... 30146
Rehearing granted..... 37928
2.104 Added; interim..... 30351
Addition eff. 9-15-87; (f) amended.....35539
Rehearing granted..... 36919
Seminars..... 37284
Response time extended.....39507
2.105 Added; interim..... 30352

CHANGES APRIL 1 THROUGH NOVEMBER 30, 1987

TITLE 18 Chapter I—Con. Page

Addition eff. 9-15-87 35539
Rehearing granted 36919
Seminars 37284
Response time extended 39507
2.400 Undesignated center heading and section added 19310
Undesignated center heading correctly added 21410
4 Authority citation revised 37285, 39630
4.32 (a) (3) and (4) redesignated as (a) (4) and (5); (a)(2)(iv) revised; new (a)(3) added 37285
4.38 Rehearing denied 13234
4.41 Rehearing denied 13234
4.51 Rehearing denied 13234
4.61 Rehearing denied 13234
4.101 Amended 39630
4.106 (c) amended 39630
4.109—4.113 Removed 39630
11 Rehearing granted 25208
Rehearing denied 37929
11.1 (a) (2) and (4) and (b) (2), (3) and (4) revised; (b)(6) removed 18208
Rehearing denied 37929
11.2 (b), (c), and (d) revised 18209
Rehearing denied 37929
11.3 (c) revised 18209
(c) revision effective date confirmed 33802
Rehearing denied 37929
11.4 (b) revised 18209
(b) revision effective date confirmed 33802
Rehearing denied 37929
11 Schedule A added 18210
Schedule A revised 43321
16 Authority citation revised 11039
16.1 Revised; interim 11039
16.14 Added; interim 11039
16.15 Added; interim 11039
16.16 Added; interim 11039
(c)(1) revised; (d)(1) suspended; interim 18228
35 Authority citation revised 23965, 24993
35.13 (a)(2)(ii) revised 24993
Rehearing granted 30659
Rehearing denied 39907
35.26 Revised 23965
Rehearing granted 30659
(b)(1) and (g)(2) revised; (c)(4) amended; rehearing granted in part 35702

Page

35.27 Added 24993
Rehearing denied 39907
37.9 (d) table revised 13638, 27680, 39909
74.3602 Addition effective date confirmed 37286
116 Authority citation revised; text amended 45169
154 Authority citation revised 21292, 21668
Rehearing denied 29659
154.28 Revised 43879
154.38 (h)(3)(v) amended 15714
(d)(6) added 21292
Clarification 23650
Technical correction 24153
Petitions granted 28463
Order on remand 30146
(d)(6)(ii) revised; rehearing granted in part 36021
Rehearing granted 37928, 44859
(d)(4) revised; (h) removed 43880
154.42 Order on remand 30146
Rehearing granted 37928
(e)(2) revised 43880
154.52 (c) revised 43880
154.63 (b) (3) and (4) and (f) amended 43880
154.94 (k)(4) revised 21668
Rehearing granted 29008
154.111 Rehearing denied and clarification 31987
154.206 (b)(1)(i) revised 43880
154.208 (b)(1) revised 43880
154.209 (a)(2) amended 43880
154.212 Amended 43880
154.301—154.310 Undesignated center heading added 43880
154.301 Added 43880
154.302 Added 43880
154.303 Added 43881
154.304 Added 43883
154.305 Added 43883
154.306 Added 43886
154.308 Added 43886
154.309 Added 43887
154.310 Added 43887
157 Rehearing denied 29659
Order on remand 30146
Rehearing granted 37928
201 Authority citation revised; text amended 28467
Order on remand 30146
Rehearing granted 37928

CHANGES APRIL 1 THROUGH NOVEMBER 30, 1987

Page
270 Authority citation revised....29005, 43888
Rehearing denied.... 29659
270.101 (c)(1) revised....29005
(f) introductory text revised....43888
270.102 Order on remand....30146
Rehearing granted.... 37928
270.201 (a) (5) through (7) redesignated as (a) (6) through (8); new (a)(7) revised; new (a)(5) and (b)(5) added.... 21677
270.203 Order on remand....30146
Rehearing granted.... 37928
271 Authority citation revised....21668, 23030, 29006
Rehearing denied.... 29659
271.101 (a) Tables I and II amended....15714, 28468, 41416
271.102 (c) Table III amended....15715, 28469, 41417
271.702 Order on remand....30146
Rehearing granted.... 37928
271.703 (d)(111)(iii) added....10741
(b)(5) and (c) revised; (d) (199) and (200) added.... 29006
Order on remand....30146
Rehearing granted.... 37928
271.704 Order on remand....30146
Rehearing granted.... 37928
271.1104 (d)(1)(iv) revised; (h) added.... 21668
(h) correctly revised....23030
Rehearing granted.... 29008
272 Authority citation revised....26474
272.101 Revised.... 26474
272.103 (a)(3) redesignated as (a)(4); new (a)(3) added....26475
272.104 Revised.... 26475
273 Authority citation revised....26475, 29007, 43888
273.102 (a)(1) revised....29007
273.204 (a)(1)(v) added....26475
273.302 (f)(2)(i) introductory text revised....43889
274 Authority citation revised....29007
274.104 (a)(5) revised....29007
274.501 (a)(1) (i) through (iv) revised; (a)(2) table amended....29007

Page
282 Order.... 15715, 19856
Removed....28467
284 Authority citation revised....28467
Rehearing denied.... 29659
Rehearing granted in part....39630
284.8 (f) added; interim....30352
(f) addition eff. 9-15-87....35539
(f)(6) amended....35540
Rehearing granted.... 36919
Seminars.... 37284
Response time extended....39507
(f)(1)(ii), (2), (3), (4) introductory text, and (6) revised.... 39632
284.9 (f) added; interim....30353
(f) addition eff. 9-15-87....35539
(f)(6) amended....35540
Rehearing granted.... 36919
Seminars.... 37284
Response time extended....39507
(f)(1)(ii), (2), (3), (4) introductory text, and (6) revised.... 39632
284.10 Suspended....27799
Suspension removed; heading and (a) revised; (c) and (d) removed; (e) and (f) redesignated as (c) and (d); new (c) heading, (2), and (3)(ii), and (d) (1) and (2) revised; interim (effective date pending).... 30354
Rehearing granted.... 31029, 36919
Suspension removal and amendments at 52 FR 30354 eff. 11-1-87.... 35540
Seminars.... 37284
Response time extended....39507
Suspension removal eff. 1-1-88....39633
284.224 (e)(3) removed; (e) (4), (5), and (6) redesignated as (e) (3), (4), and (5)....28467
284.225 Revised.... 21678
284.226 Revised.... 21679
292 Authority citation revised....28467
292.203 (b) revised.... 28467
292.205 (c) removed; (d) redesignated as (c) and revised.... 28467
292.501—292.503 (Subpart E) Removed.... 28467
300.1 (a) revised....20709
300.14 Added....20709
300.21 (c)(2) revised....20709

CHANGES APRIL 1 THROUGH NOVEMBER 30, 1987

TITLE 18 Chapter I—Con. Page

375 Authority citation revised....18562; 21292, 43889
375.306 (j) added....21292
Clarification....23650
Technical correction....24153
Petitions granted....28463
Rehearing granted in part....36013
Rehearing granted....44859
375.307 (a)(18) added....18562
(w) added....21292
Clarification....23650
Technical correction....24153
Petitions granted....28463
(l) removed; (m) through (w) redesignated as (l) through (v)....28467
Rehearing granted in part....36013
(b)(1) amended....43889
Rehearing granted....44859
375.308 (v) added....21292
Clarification....23650
Technical correction....24153
Petitions granted....28463
Rehearing granted in part....36013
Rehearing granted....44859
381 Authority citation revised....10367, 28467
381.201 Amended....10367
381.202 Amended....10367
381.204 Amended....10367
381.205 Amended....10367
Revised....43889
381.207 (b) amended....10367
381.208 Amended....10367
381.209 (b) amended....10367
381.302 (a) amended....10367
381.303 (a) amended....10367
381.304 (a) amended....10367
381.401 Amended....10367
Revised....28467
381.402 Amended....10367
381.403 Amended....10367
381.405 Amended....10367
381.505 Amended....10367
381.506 Amended....10367
381.507 Amended....10367
381.508 Amended....10367
381.509 Amended....10367
381.510 Amended....10367
382 Added....21292
Clarification....23650
Technical correction....24153
Petitions granted....28463
Rehearing granted in part....36013

Page

382.102 (a) and (o) revised....36022
Rehearing granted....44859
382.106 (a) revised....36022
Rehearing granted....44859
382.202 Revised....36022
Rehearing granted....44859
385 Authority citation revised....28467, 35909
385.401—385.411 (Subpart D) Petitions for rehearing granted....16844
385.402 (a) revised....35909
385.403 (b) revised....35909
385.408 (a) and (b)(3) revised....35909
385.410 (c)(6) revised....35910
385.1101 (a) revised....28467
389.101 (b) table amended (OMB numbers)....18228, 24994, 31990, 37931, 43191, 45171
Rehearing granted....30659
Rehearing denied....39907

Chapter III—Delaware River Basin Commission

401 Authority citation revised....37602
401.91—401.109 (Subpart G) Redesignated as 401.101—401.119 (Subpart H)....37602
401.91—401.119 (Subpart G) Added....37602
401.111—401.114 (Subpart H) Redesignated as 401.121—401.124 (Subpart I)....37602
401.101—401.119 (Subpart H) Redesignated from 401.91—401.109 (Subpart G)....37602
401.121—401.124 (Subpart I) Redesignated from 401.111—401.114 (Subpart H)....37602
410 Water Code amended....16239
Water Code corrected....17888

Chapter XIII—Tennessee Valley Authority

1301.1—1301.4 (Subpart A) Authority citation revised....17939
1301.2 Revised....17939
1310 Authority citation revised....25592

CHANGES APRIL 1 THROUGH NOVEMBER 30, 1987

Page

1310.2 (c) added.....25592
1310.3 (d) redesignated as (e); new (d) added.....25592

Title 18—*Proposed Rules:*

2.....20314, 23183, 33756, 33765
3.....24027, 43612
4.....10898, 19889, 21576, 23557, 25246, 38460, 43612
11.....10898, 19889
12.....23557, 25246
16.....28159
37.....37326, 42003, 44609
141.....28159
154.....20828, 25530, 28159, 35117
157.....18703, 20192, 25530, 28159, 35117, 43612
161.....21578, 37801
250.....21578, 37801
260.....25530, 35117
271.....15731, 18577, 18578
282.....20828
284.....18703, 20192, 25530, 33756, 33765, 35117
292.....15732, 38460, 43612
375.....10898, 19889, 20828, 38460, 43612
380.....20314, 23183
381.....20828, 24027, 43612
385.....29216
388.....24027
401.....24307
410.....32024
1301.....10772, 32573, 34343
1310.....19734

TITLE 19—CUSTOMS DUTIES

Chapter I—United States Customs Service, Department of the Treasury

4.41 (a) amended.....20066
4.98 (j) addition comment time extended.....20593
6.3a (a) introductory text, (1), and (2) revised.....24292
6.7 (b)(3)(ii) amended.....20066
(b)(3)(ii) corrected.....26142
6.12 (g) amended.....20066
6.16 Amended.....20066
10.6 Revised.....20066
10.9 (g) and (h) removed; (i) through (l) redesignated as (g) through (j).....20066
10.10 Section and footnote 8 removed.....20066
10.18 Revised.....24445
10.19 Removed.....24445

Page

10.20 Removed.....24445
10.35 (b) and (d) removed; (c) redesignated as (b).....20066
10.50 Section and footnote 45 removed.....20066
10.53 (a) and (b) and footnotes 48 and 50 removed; (c) through (i) redesignated as (a) through (g); new (b), (c), and (e)(6) amended.....20066
10.54 (b) and footnote 51 and (a) designation removed.....20066
10.56 (f) amended.....20066
10.58 (a) removed; footnote 55 removed.....20066
10.64a Removed.....20066
10.66 (a)(2) and footnotes 61 and 62 removed; (a) (3) and (4) redesignated as (a) (2) and (3); (b) amended.....20066
10.70 (a) and footnotes 64 and 65 removed; (b) and (c) redesignated as (a) and (b); heading revised; new (a) amended.....20066
10.71 (f) amended.....20066
(f) corrected.....26142
10.72 Section and footnote 66 removed.....20067
10.73 Section and footnote 67 removed.....20067
10.74 Section revised; footnote 68 removed.....20067
10.78 (a) revised.....20067
10.79 Removed.....20067
10.81 (b) amended.....20067
10.82 Removed.....20067
10.83 (a) revised.....20067
10.90 (a), (b), and (d) and footnote 81 removed; (c), (e), (f), and (g) redesignated as (a), (b), (c), and (d); new (d) amended.....20067
10.98 (e) amended.....20067
10.101 (b) and (c) heading and text amended.....20067
10.106 Section and note removed.....20067
10.108 (b) and footnote 100 removed; (a) designation removed.....20067
10.110 Section and footnote 103 removed.....20067
12.39 (d) added.....39221

CHANGES APRIL 1 THROUGH NOVEMBER 30, 1987

TITLE 19 Chapter I—Con. Page

12.104 Notice of import restrictions....34614
18.2 (a)(2)(ii) and (c)(1) amended....20067
18.13 (b) revised....20067
19.16 Removed....20067
24 IRS interest rate....10561
24.24 (b)(1) table, (c)(6)(i), and (e)(3)(ii) corrected....10970
Addition comment time extended....20593
(b)(1) table revised; interim....26297
54.5 (a) amended....20067
54.6 (a) revised; (d) and footnote 1 amended....20067
101.3 (b) table amended....15496, 22300, 35063, 36758
101.4 (c) table amended....35063, 36758
101.5 Revised....16374
Effective date note corrected....18322
103.12 (g) revised; (h) and (i) added; interim....43192
113.64 (e) added....37135
Technical correction....38042
123.4 (b) amended....20068
(b) corrected....26142
123.52 (e) and (f) amended....20068
123.64 (b), (c), and (d)(2) amended....20068
123.65 (d)(2) amended....20068
127 Authority citation revised....15497
127.22 Revised....15497
133.42 (c) corrected....10668
141.11 (a)(4) amended; (a)(5) removed....20068
141.61 (a)(2), (e)(1)(i)(A), and (f)(1)(iv) and (2)(i) amended....20068
141.63 (c) added....24155
141.68 (h) amended....20068
(h) corrected....26142
141.88 Revised....24445
141.111 (b)(1) and (c) removed....20068
143.23 Introductory text amended....20068
Introductory text corrected....26142
143.24 Heading and text amended....20068
Heading and text corrected....26142
143.25 Amended....20068
Corrected....26142
144.42 (b) (1), (2), and (3) amended....20068

Page

145.4 (c) amended....20068
(c) corrected....26142
145.12 (b)(1), (c), and (e)(1) amended....20068
(b)(1), (c) and (e)(1) corrected....26142
146.22 (e) corrected....10970
(e) addition comment time extended....20593
148.13 (d) revised....24445
148.24 (a) amended....24445
148.101 Introductory text, *Example 1* text, and *Example 2* text corrected; *Example 1* table and *Example 2* table correctly revised....12149
Amended; Examples 1 and 2 footnotes amended....24446
152.1 (a) and (b) removed; (c) amended; (d) added....24446
152.20 Removed....24446
152.21 Removed....24446
152.22 Removed....24446
152.23 Amended....24446
152.24 Removed....24446
152.31—152.43 (Subpart D) Removed....24446
172.2 Revised....12151
172.12 (b) revised....12152
172.23 Amended....12152
172.33 (a)(1) and (c)(2)(ii) revised....12152
175 Petition denial contested....37442
Interpretative rule....37443
Petition denial contest and interpretative rule corrected....38835
177 Interpretative rule....11216
177.9 (b)(3) amended....24446
178.2 Table amendment (OMB numbers) comment time extended....20593

Chapter III—International Trade Administration, Department of Commerce

353.24 Added....30662
355.8 Added....30662

Title 19—*Proposed Rules:*

4....24169
6....36788, 44917
7....26154
19....41734, 43434
101....13473, 17770, 32025
111....10774

CHANGES APRIL 1 THROUGH NOVEMBER 30, 1987

Page
112 ..... 41734, 43434
113 ..... 35274, 37044
127 12000
141 ..... 36279, 42310, 43827
146 ..... 41734, 43434
175 15512
177 ..... 36279, 36789, 39662
178 ..... 42310, 43827
201 21317
353 25246
354 25246
355 25246

TITLE 20—EMPLOYEES' BENEFITS

Chapter I—Office of Workers' Compensation Programs, Department of Labor

10.1 Revised; eff. 6-1-87 10503
10.2 (b) revised; eff. 6-1-87 10503
10.3 (i) added; eff. 6-1-87 10503
10.4 Revised; eff. 6-1-87 10503
10.5 (a)(6), (11) (iv) through (xx), (12) and (14) through (20) and (b) revised; (a) (21) through (26) added; (c) and (d) removed; eff. 6-1-87 10503
10.10 Revised; eff. 6-1-87 10504
10.11 Revised; eff. 6-1-87 10505
10.12 Added; eff. 6-1-87 10505
10.20 (b) table amended; eff. 6-1-87 10505
10.23 Revised; eff. 6-1-87 10505
10.100 Revised; eff. 6-1-87 10505
10.101 Redesignated as 10.103 and revised; new 10.101 redesignated from 10.102 and revised; eff. 6-1-87 10506
10.102 Redesignated as 10.101 and revised; new 10.102 redesignated from 10.103 and revised; eff. 6-1-87 10506
10.103 Redesignated as 10.102 and revised; new 10.103 redesignated from 10.101 and revised; eff. 6-1-87 10506
10.104 Added; eff. 6-1-87 10506
10.105 (a) revised; (e) added; eff. 6-1-87 10507
10.106 Revised; OMB number; eff. 6-1-87 10507
10.107 Revised; eff. 6-1-87 10507
10.109 Revised; eff. 6-1-87 10507
10.110 Redesignated as 10.125 and revised; new 10.110 added; eff. 6-1-87 10508
10.111 Revised; eff. 6-1-87 10508
10.120 Revised; eff. 6-1-87 10508
10.121 Revised; eff. 6-1-87 10509
10.122 Revised; OMB number; eff. 6-1-87 10509
10.123 Redesignated as 10.124 and revised; eff. 6-1-87 10509
Added; eff. 6-1-87 10510
10.124 Redesignated as 10.126 and revised; new 10.124 redesignated from 10.123 and revised; eff. 6-1-87 10509
10.125 Redesignated from 10.110 and revised; eff. 6-1-87 10508
10.126 Redesignated from 10.124 and revised; eff. 6-1-87 10509
10.127 Added; eff. 6-1-87 10510
10.128 Added; eff. 6-1-87 10511
10.130 Revised; eff. 6-1-87 10511
10.131 Revised; eff. 6-1-87 10511
10.132 Revised; eff. 6-1-87 10511
10.133 (a) revised; eff. 6-1-87 10512
10.134 Redesignated as 10.136 and revised; eff. 6-1-87 10512
Added; eff. 6-1-87 10513
10.135 Redesignated as 10.137 and revised; new 10.135 added; eff. 6-1-87 10512
10.136 Redesignated as 10.138 and revised; new 10.136 redesignated from 10.134 and revised; eff. 6-1-87 10512
10.137 Redesignated as 10.139; new 10.137 redesignated from 10.135 and revised; eff. 6-1-87 10512
10.138 Redesignated from 10.136 and revised; eff. 6-1-87 10512
10.139 Redesignated from 10.137; eff. 6-1-87 10512
10.140 Revised; eff. 6-1-87 10513
10.141 Revised; eff. 6-1-87 10513
10.144 Revised; eff. 6-1-87 10513
10.145 (c) introductory text, (d), (g), (h) and (i) revised; OMB number; eff. 6-1-87 10513
10.160—10.166 Undesignated center heading added; eff. 6-1-87 10514
10.160—10.164 Added; eff. 6-1-87 10514
10.165 Added; eff. 6-1-87 10515

CHANGES APRIL 1 THROUGH NOVEMBER 30, 1987

TITLE 20 Chapter I—Con. Page

10.166 Added; eff. 6-1-87 10515
10.200 Revised; eff. 6-1-87 10515
10.201 Revised; eff. 6-1-87 10515
10.202 Redesignated as 10.203 and revised; eff. 6-1-87 10515
Redesignated from 10.210 and revised; eff. 6-1-87 10516
10.203 Removed; new 10.203 redesignated from 10.202 and revised; eff. 6-1-87 10515
10.204 Revised; eff. 6-1-87 10516
10.205 Revised; eff. 6-1-87 10516
10.206 (a) revised; eff. 6-1-87 10517
10.207 Revised; OMB number; eff. 6-1-87 10517
10.208 Revised; eff. 6-1-87 10517
10.209 Revised; eff. 6-1-87 10518
10.210 Redesignated as 10.202 and revised; eff. 6-1-87 10516
10.301 (a) revised; eff. 6-1-87 10518
10.302 Revised; eff. 6-1-87 10518
10.303 Revised; eff. 6-1-87 10518
10.304 Revised; eff. 6-1-87 10519
10.305 Redesignated as 10.306 and revised; new 10.305 added; eff. 6-1-87 10519
10.306 Redesignated as 10.307; new 10.306 redesignated from 10.305 and revised; eff. 6-1-87 10519
10.307 Redesignated from 10.306; eff. 6-1-87 10519
10.310 Revised; eff. 6-1-87 10519
10.311 (b) and (c) revised; eff. 6-1-87 10520
10.313 (a) revised; (c) added; eff. 6-1-87 10520
10.314 Revised; eff. 6-1-87 10520
10.320—10.324 Undesignated center heading added; eff. 6-1-87 10520
10.320 Added; eff. 6-1-87 10520
10.321 Added; eff. 6-1-87 10521
10.322 Added; eff. 6-1-87 10521
10.323 Added; eff. 6-1-87 10522
10.324 Added; eff. 6-1-87 10522
10.400 (e) revised; eff. 6-1-87 10522
10.413 Added; eff. 6-1-87 10522
10.452 (a) revised; eff. 6-1-87 10522
10.500 Revised; eff. 6-1-87 10522
10.503 Introductory text, (b), (c) and (d) revised; eff. 6-1-87 10522
10.506 Added; eff. 6-1-87 10523
10.507 Added; eff. 6-1-87 10523

Page

10.600—10.624 (Subpart H) Added; eff. 6-1-87 10523

Chapter II—Railroad Retirement Board

200 (Subchapter A) Heading revised 11010
200 Heading and authority citation revised 11010
Authority citation revised; section authority citations removed 41559
200.1 Redesignated as 200.2; new 200.1 added 11010
200.2 Redesignated as 200.3; new 200.2 redesignated from 200.1 11010
200.3 Redesignated as 200.4; new 200.3 redesignated from 200.2 11010
Revised 11011
200.4 Redesignated as 200.5; new 200.4 redesignated from 200.3 11010
(g) revised 13820
200.5 Redesignated as 200.6; new 200.5 redesignated from 200.4 11010
200.6 Redesignated as 200.7; new 200.6 redesignated from 200.5 11010
200.7 Redesignated from 200.6 11010
Revised 41559
209.2 OMB number 11016
210.7 OMB number 11016
216.7 OMB number 11016
216.9 OMB number 11017
216.21 OMB number 11017
216.31 OMB number 11017
216.47 OMB number 11017
216.71 OMB number 11017
217.3 OMB number 11017
217.5 OMB number 11017
217.10 OMB number 11017
230.3 OMB number 11017
234.10 OMB number 11017
234.30 OMB number 11017
260.5 OMB number 11017
260.9 OMB number 11017
266.12 OMB number 11017
320.39 OMB number 11017
322.4 OMB number 11017
325.12 OMB number 11017

CHANGES APRIL 1 THROUGH NOVEMBER 30, 1987

Page
325.13 OMB number..... 11017
330.4 OMB number..... 11017
335.102 OMB number..... 11017
335.103 OMB number..... 11018
335.104 OMB number..... 11018
335.202 OMB number..... 11018
341.4 OMB number..... 11018
345.4 OMB number..... 11018
345.5 OMB number..... 11018
345.6 OMB number..... 11018
345.8 OMB number..... 11018
359 (Subchapter E and Part) Added; interim; effective in part to 8-12-87..... 19133

Chapter III—Social Security Administration, Department of Health and Human Services

401 Authority citation removed..... 27540
401.100—401.125 (Subpart A) Authority citation added..... 27540
401.200—401.220 (Subpart B) Authority citation added..... 27540
401.300—401.350 (Subpart C) Authority citation added..... 27540
401.400—401.420 (Subpart D) Authority citation added..... 27540
401.500.401.510 (Subpart E) Authority citation added..... 27540
401.600—401.604 (Subpart F) Authority citation added..... 27540
404 Technical correction..... 38835
404.1—404.3 (Subpart A) Authority citation revised; section authority citations removed..... 27540
404.101—404.146 (Subpart B) Authority citation revised..... 27540
404.201—404.290 (Subpart C) Authority citation revised; section authority citations removed..... 27540
404.301—404.395 (Subpart D) Authority citation revised; section authority citations removed..... 19136, 27540
Authority citation revised..... 26955
404.305 (b) revised..... 19136
(b) corrected..... 21410
404.362 (b)(2) amended..... 37604
404.366 Introductory text and (b) introductory text revised..... 26955
404.401—404.468 (Subpart E) Authority citation revised; section authority citations removed..... 26145, 27540
404.417 (b) revised..... 26145
404.460 (d) added..... 26145
404.501—404.515 (Subpart F) Authority citation revised; section authority citations removed..... 27540
404.601—404.641 (Subpart G) Authority citation revised; section authority citations removed..... 27540
404.701—404.780 (Subpart H) Authority citation revised; section authority citations removed..... 27540
404.801—404.831 (Subpart I) Authority citation revised; section authority citations removed..... 27540
404.900—404.999d (Subpart J) Authority citation revised; section authority citations removed..... 27540
404.965 Removed..... 17286
404.1001—404.1096 (Subpart K) Authority citation revised; section authority citations removed..... 27541
Section authority citations removed..... 29662
Authority citation correctly revised..... 39635
404.1043 Revised..... 29662
404.1055 Revised..... 29662
404.1059 (g) revised..... 29662
404.1060 (a) and (e) revised..... 29662
404.1201—404.1290 (Subpart M) Authority citation revised; section authority citations removed..... 27541
404.1301—404.1371 (Subpart N) Authority citation revised..... 27541
Authority citation corrected..... 33316
404.1341 (a) and (c) revised; (d) added..... 29663
404.1401—404.1413 (Subpart O) Authority citation revised..... 27541
404.1501—404.1599 (Subpart P) Authority citation revised; section authority citations removed..... 27541
404.1503 (e) added..... 33926

CHANGES APRIL 1 THROUGH NOVEMBER 30, 1987

TITLE 20 Chapter III—Con. Page

404.1526 (b) amended; (c) revised....33926
404.1546 Amended....33926
404.1594 (f)(7) amended....44971
404.1599 (e) amended....37605
404.1601—404.1694 (Subpart Q) Authority citation revised....27541
404.1615 Revised....33926
404.1616 Added....33927
404.1617 Added....33927
404.1700—404.1799 (Subpart R) Authority citation revised....27541
404.1800—404.1825 (Subpart S) Authority citation revised....27541
404.1901—404.1930 (Subpart T) Authority citation revised....27541
404.2001—404.2065 (Subpart U) Authority citation revised; section authority citations removed....27541
404.2101—404.2127 (Subpart V) Authority citation revised....27541
416.101—416.121 (Subpart A) Authority citation revised; section authority citations removed....27541
416.200—416.269 (Subpart B) Authority citation revised; section authority citations removed....27541
416.250 (e) amended....37605
416.301—416.360 (Subpart C) Authority citation revised....27541
416.401—416.435 (Subpart D) Authority citation revised....27541
416.501—416.570 (Subpart E) Authority citation revised....27541
416.601—416.665 (Subpart F) Authority citation revised....27541
416.701—416.732 (Subpart G) Authority citation revised....27541
Authority citation corrected....31477
416.801—416.806 (Subpart H) Authority citation revised....27541
416.901—416.998 (Subpart I) Authority citation revised; section authority citations removed....27541
416.903 (e) added....33927
416.926 (b) amended; (c) revised....33928
416.946 Amended....33928
416.994 (b)(5)(vii) amended....44971
416.1001—416.1094 (Subpart J) Authority citation revised....27541

Page

416.1015 Revised....33928
416.1016 Added....33928
416.1017 Added....33928
416.1100—416.1182 (Subpart K) Authority citation revised; section authority citations removed....27541
416.1161 (b) amended....44971
416.1201—416.1266 (Subpart L) Authority citation revised; section authority citations removed....27541, 29841
Authority citation revised....31762
416.1201 (c)(1) correctly revised....16845
416.1202 (a) and (b) revised....29841
(a) corrected....32240
416.1240 Revised....31762
Technical correction....35187
416.1260 (a)(2) revised....29841
416.1321—416.1338 (Subpart M) Authority citation revised; section authority citations removed....27541
416.1400—416.1499 (Subpart N) Authority citation revised; section authority citations removed....27541
416.1465 Removed....17286
416.1500—416.1599 (Subpart O) Authority citation revised....27541
416.1600—416.1618 (Subpart P) Authority citation revised...21943, 27541
416.1615 (a) (2) and (3) revised; (a)(4) added....21943
416.1618 Revised....21943
(b) introductory text correctly revised....34773
(b) introductory text corrected....35836
416.1701—416.1725 (Subpart Q) Authority citation revised....27541
416.1801—416.1881 (Subpart R) Authority citation revised....27542
416.1901—416.1922 (Subpart S) Authority citation revised....27542
416.2001—416.2098 (Subpart T) Authority citation revised; section authority citations removed....27542
416.2095 Revised....36241
416.2096 Revised....36241

CHANGES APRIL 1 THROUGH NOVEMBER 30, 1987

Page
416.2097 Redesignated as 416.2098; new 416.2097 added.... 36242
416.2098 Redesignated as 416.2099; new 416.2098 redesignated from 416.2097.... 36242
Revised.... 36243
416.2099 Redesignated from 416.2098.... 36242
Revised.... 36244
416.2101—416.2119 (Subpart U) Authority citation revised.... 27542
416.2201—416.2227 (Subpart V) Authority citation revised.... 27542

Chapter V—Employment and Training Administration, Department of Labor

602 Added.... 33528
602.41 Corrected.... 34343
654.400—654.417 (Subpart E) Authority citation revised.... 20506
654.403 Revised; interim.... 20506
655 Authority citation revised; subpart and section authority citations removed.... 20507
655.0 (a) amended; (b) and (c) removed; (d) and (e) redesignated as (b) and (c); interim.... 20507
655.00 Amended; interim.... 20507
655.000 (a) amended; interim.... 20507
655.1 (a) designation and (b) removed; interim.... 20507
655.90—655.113 (Subpart B) Revised; interim.... 20507
655.200—655.212 (Subpart C) Heading revised; interim.... 20524
655.200 (a) and (b) redesignated as (b) and (c); new (a) added; interim.... 20524
655.202 (b)(9)(ii) revised.... 11466
655.207 (c) and (d) removed; (e) redesignated as (c).... 11466
656 Authority citation revised; section authority citations removed.... 11218, 20596
656.10 Schedule A amended.... 20596
656.22 (c)(2) removed; (c)(3) redesignated as new (c)(2).... 20596
656.26 (c) amended; (d) through (h) removed; heading and (a) introductory text revised.... 11218
656.27 Revised.... 11218

Page
656.27a Removed.... 11219
656.50 Amended.... 11219, 20596
656.61 Removed.... 20596

Chapter VII—Benefits Review Board, Department of Labor

801 Revised.... 27290
801.2 (a)(2) corrected.... 28640
802 Revised.... 27292

Title 20—*Proposed Rules:*

61.... 20536, 27417
62.... 20536, 27417
200.... 10384, 27997, 43620
320.... 30383
340.... 30383
355.... 36790
404.... 13014, 19169, 37161, 38466
410.... 19169
416.... 13014, 19169, 30169, 34813, 37625, 38466
606.... 41463
615.... 10774
617.... 39586
626.... 23681, 26121
627.... 23681, 26121
628.... 23681, 26121
629.... 23681, 26121
630.... 23681, 26121
631.... 23681, 26121
654.... 16770
655.... 16770
725.... 26352
802.... 27300

TITLE 21—FOOD AND DRUGS

Chapter I—Food and Drug Administration, Department of Health and Human Services

2.125 (e)(11) added.... 15717
5.22 (a)(9) (v) and (vi) added.... 41986
5.80 (b)(1) and (c) introductory text revised; (d) added.... 37764
5.86 Revised.... 29664
5.87 Revised.... 29664
5.93 Added.... 10881
10.40 (h) revised.... 36401
10.95 (d)(8) revised.... 35064
58 Authority citation revised.... 33779
Technical correction.... 36863
58.1 Existing text designated as (a); (b) added.... 33779
58.3 Nomenclature change; (c), (d), and (e)(8) revised; (e)(12) removed; (e) (17) and

CHANGES APRIL 1 THROUGH NOVEMBER 30, 1987

TITLE 21 Chapter I—Con. Page

(18) amended; (o) and (p) added....33779
58.31 (b) revised....33780
58.35 (a) and (b) introductory text, (1), and (3) revised; (e) removed; OMB number....33780
58.41 Revised....33780
58.43 (c) amended; (e) removed....33780
58.45 Amended....33780
58.49 Revised....33780
58.53 Removed....33780
58.61 Revised....33780
58.63 (b) revised; OMB number....33780
58.81 (c) amended....33780
58.90 (b) and (c) revised; OMB number....33780
58.105 (a) amended; (b) revised; OMB number....33781
58.113 (a)(2) revised....33781
58.120 (a) revised; OMB number....33781
58.130 (d) and (e) revised; OMB number....33781
58.185 (b) revised....33781
58.190 (a) and (e) revised; OMB number....33781
58.195 (c) revised; (g) redesignated as (h); new (g) added....33781
58.204 (b) amended....33782
58.213 (b) amended....33782
58.219 Amended....33782
73.1496 (a)(1), (b), and (c) revised....29665
Technical correction....32644
(a)(1), (b), and (c) revision effective date confirmed....42429
74.102 Eff. 7-31-87....28553
74.706 Addition effective date confirmed; (a)(1) revised....21508
(a)(1) revision effective date confirmed....31990
74.1102 Eff. 7-31-87....28553
74.1309 (a)(1) revised....21305
Technical correction....24583
Effective date confirmed....28552
74.1706 Addition effective date confirmed; (c)(2) revised....21508
74.2706 Addition effective date confirmed....21506
74.3045 (c)(1) introductory text and (i) revised....15945
Effective date confirmed....27542
74.3602 Added....19722
74.3710 Added....28690
81 Authority citation revised....42098
81.1 (a) and (b) tables amended....10882
(b) table amended....15946, 21305, 25209, 33574, 42098
(a) table amendment effective date confirmed; (a) table amended....21509
Technical correction....24583
(a) table amended....42097
81.27 (d) introductory text table amended....10882, 15946, 21306, 25209, 33574, 42097, 42098
(d) introductory text table amendment effective date confirmed; (d) introductory text table amended....21509
Technical correction....24583
82.102 Eff. 7-31-87....28553
82.706 Revised....21509
101.9 (c)(3) amended....28691
131 Stay terminated....29509
Technical correction....31123
172.210 (b)(4) table amended....18911
172.859 (a) amended....10883
173.357 (a)(2) table amended....39512
175.105 (c)(5) table amended....10884, 12380, 27800, 29180
(c)(5) table corrected....19857
175.300 (b)(3)(xxxii) amended....41987
176.170 (a)(5) table amended....17553, 29667, 43058
(b)(2) table amended....19724
177 Authority citation revised....33803, 39635
177.1040 (c) table amended....33803
177.1390 Heading revised....33575
177.1395 Added....33575
Technical correction....36863
177.1430 Revised....11641
177.1500 (a)(12) added; (b) table amended....26667
Technical correction....28067
(a)(4) revised; (b) table amended....33575
(a)(13) and (c)(5) added; (b) table amended....39635
(b) table corrected....42760
177.1520 (b) table amended....23804
177.1555 Added....35540
177.1630 (e)(4)(i) amended....32917
177.1660 (c)(1) amended....20069

CHANGES APRIL 1 THROUGH NOVEMBER 30, 1987

Page
177.2550 (a) revised....29668
177.2600 (c)(4)(iii) amended....35910
178.1005 (d) revised.... 26146
178.1010 (b)(34) and (c)(29) added.... 29842
(c)(29) corrected....34047
178.2010 (b) table amended....20070, 22301, 30150, 33930, 35541, 35911, 37446, 43059, 43323
Technical correction.... 24090
(b) table corrected.... 26764
178.3295 Table amended....30920
182.8245 Removed....25211
184.1245 Added....25211
184.1287 Added....25976
184.1328 Added....42430
184.1639 Added....10886
184.1768 Added....10886
193.98 Added....29009
(b) corrected.... 31846
193.137 Existing text designated as (a); (b) added....17941
193.142 Heading and text nomenclature change....32293
193.253 Table amended....10562
193.277 (d) added.... 41418
(d) corrected.... 42760
193.410 Revised.... 27543
193.430 Heading and text nomenclature change....32293
193.472 Added....10563
193.473 Added....17942
Technical correction.... 23137, 23916, 34903
193.475 Added....43324
193.476 Added....39222
201.20 (a) revised; (c) added....21509
201.21 Effective date deferred in part....12152
310 Authority citation revised....30055, 37936
310.201 (a)(6) removed; eff. 5-2-88.... 15892
(a)(14) removed; eff. 8-12-88.... 30055
Technical correction.... 34047
310.305 (b)(4) revised; (c)(1) redesignated as (c)(1)(i); (c)(1)(ii) added.... 37936
312.7 Heading and (d) revised; OMB number.... 19476
Technical correction.... 23628
312.10 OMB number.... 23031
312.23 OMB number.... 23031
312.30 OMB number.... 23031
312.31 OMB number.... 23031
312.32 OMB number.... 23031

Page
312.33 OMB number.... 23031
312.34 Text added.... 19476
Technical correction.... 23628
312.35 Added.... 19477
Technical correction.... 23628
312.36 OMB number.... 23031
312.38 OMB number.... 23031
312.41 OMB number.... 23031
312.42 (b)(3) added.... 19477
Technical correction.... 23628
312.44 OMB number.... 23031
312.45 OMB number.... 23031
312.47 OMB number.... 23031
312.53 OMB number.... 23031
312.55 OMB number.... 23031
312.56 OMB number.... 23031
312.57 OMB number.... 23031
312.59 OMB number.... 23031
312.62 OMB number.... 23031
312.64 OMB number.... 23031
312.66 OMB number.... 23031
312.70 OMB number.... 23031
312.110 OMB number.... 23031
312.120 OMB number.... 23031
312.140 OMB number.... 23031
312.160 OMB number.... 23031
314.80 (a), (c) introductory text, (1), and (2)(ii)(*b*), (d)(2), and (f) (1), (3), and (4) amended; (c)(2)(iii) and (e) revised.... 37936
331 Petition denied....33576
336 Added; eff. 5-2-88.... 15892
341 Authority citation revised....30055
Technical correction.... 34047
341.3 (b) and (c) added; eff. 8-12-88.... 30055
341.14 Added; eff. 8-12-88.... 30055
341.74 Added; eff. 8-12-88.... 30055
(c)(2) corrected....35610
341.76 Technical correction.... 12521
341.90 (b) and (c) added; eff. 8-12-88.... 30057
369 Authority citation revised....30057
369.20 Amended; eff. 5-2-88....15893
Amended; eff. 8-12-88....30057
Technical correction.... 34047
369.21 Amended; eff. 5-2-88....15893
Amended; eff. 8-12-88....30057
Technical correction.... 34047
430.4 (a)(57) added.... 42287
430.5 (a)(90) and (b)(92) added.... 42287

CHANGES APRIL 1 THROUGH NOVEMBER 30, 1987

TITLE 21 Chapter I—Con. Page

(a)(91) and (b)(93) added....42431
430.6 (b)(92) added....42288
(b)(93) added....42431
436.215 (b) table amended; (c)(9) added....42432
Correctly designated....43966
(c)(9)(i) corrected....45528
436.217 Added....42432
436.542 (c) amended....35912
440.9a (b)(1)(i) revised; (b)(1)(ii)(*d*) added....42288
(b)(1)(ii)(*d*)(*4*) formula corrected....45281
440.209 Redesignated as 440.209a; new 440.209 added....42288
440.209a Redesignated from 440.209....42288
440.209b Added....42288
442.19 Added....42432
Heading corrected....43966
(b)(1)(i) (A) and (D) and (iv)(A) formula corrected....45528
442.27 (a)(1) amended....35912
442.53a (b)(1)(iv)(*a*) revised....35912
442.55 Added....44860
442.119 Added....42433
(b)(1)(iii) formula corrected....45528
442.127a (a)(1) amended....20710
442.255 Redesignated as 442.255a; new 442.255 added....44860
442.255a Redesignated from 442.255....44860
442.255b Added....44860
444.542i Removed....35912
455.82a Added....42290
(b)(1)(iii)(D) and (iv) corrected....45281
510 Authority citation revised....25976
510.600 Technical correction...10668, 18495, 23397
(c) (1) and (2) tables amended....11041, 11988, 12153, 18691, 19501, 20385, 20597, 25212, 25976, 27801, 32540, 32917, 36022, 36023, 39912, 41295, 41988
520 Technical correction...10668, 18495
Heading corrected....28067
520.314 (a) revised....11989
520.580 (b)(1) revised....39512
520.680 Removed....25213

Page

520.680a Removed....25213
520.680b Removed....25213
Correctly designated....27108
520.1193 Added....11042
520.1195 Added....34637
520.1242a (f)(2)(i) amended....20598
520.1448a (b) removed....27197
(d)(4)(iii) amended....30151
520.1540 Removed....20597
520.1720a (b)(5) removed....36023
520.2041 Added....37937
520.2455 Revised....15718
520.2473b Added....43059
522 Technical correction...10668, 18495
522.56 Added....11816
(a) corrected....15412
522.540 (b)(2)(ii) and (c)(2) amended....25212
(e)(2) amended....36023
522.1081 (a)(2)(i) amended....25212
522.1183 (e)(1) revised....18691
(e)(1) amended....36023
522.1258 (b) amended....25212
522.1660 (c)(1) (i) and (ii) amended....19502
522.1662a (i)(2) amended....36023
522.1680 (b) revised....18691
(b) amended....25212, 36023
522.1704 (b)(2) amended....25212
522.1720 (b)(2) amended...25212, 36023
522.1881 Added....23032
522.1884 (c) amended....25212
522.1940 (d)(2)(iii) amended; (e) added....45312
522.2476 Added....24995
524 Technical correction...10668, 18495
524.1240 Added....10887
524.1580b (b) amended....18691
524.1580d (b) revised....18691
(b) amended....36023
529.1044a Technical correction....10668, 18495
529.1044b Technical correction....10668, 18495
540.274b (c)(3)(ii) amended; (c)(5) added....32917
540.874a (c)(3)(i) and (4)(i) amended....36023
544.110 Removed....22438
546.180h (a)(1) and (c)(4)(i) amended....43060

CHANGES APRIL 1 THROUGH NOVEMBER 30, 1987

Page
546.180i (a)(1) and (c)(4)(i) amended....43061
556.170 Revised....43061
556.210 Removed....25213
556.420 (b) revised....15718
556.500 (d) revised....24293
556.710 Revised....27683
556.739 Added....24995
558.4 (d) table amended....25213, 26956, 39912
558.45 Removed....39912
558.195 (d) table amended....38924, 43061, 43062
558.240 Removed....25213
558.274 (c)(1) table amended; (a)(7) revised....29010
558.311 (d)(5) (i) and (ii) and (e) table amended....16240
(b) revised; (e) introductory text and (1) through (11) redesignated as (e)(1) introductory text and (i) through (xi); (e)(2) added....24996
(b)(5) added; (e)(1) table amended....26299
(b)(3) amended; (e)(1) table amended....33804
(e)(2)(ii) correctly revised....33930
Technical correction....35518
(b)(3) and (e)(1) table amended....41988
558.325 (a)(1)(iv) added....28470
558.342 (c)(3) added....33804
Technical correction....35518
558.355 (f)(1)(xiii)(*b*) and (xxi)(*b*) revised....13641
(b)(4) and (f)(2) added....15718
(b)(13) and (f)(3)(v) added....27197
558.360 (d)(3) amended....11642
558.415 (a) revised....36402
558.450 (d)(1) Table 3 amended....24293
(d)(1) Table 3 corrected....26401
558.525 (a)(1) removed....12521
558.526 Removed....12521
558.600 Added....26956
558.625 (b) (37) and (64) removed....11041
(b)(7) removed....11988
(b)(70) removed....12153
(b)(89) added....27801
558.630 (b)(10) amended....28470
561.96 Added....29009
561.99 Revised....27545
561.273 (a) table amended....12154
(d) added....41418

Page
561.360 Revised....27543
561.400 Heading and text nomenclature change....32293
561.415 Heading and text nomenclature change....32293
561.425 Heading and text nomenclature change....32293
561.430 Table amended....27544
561.439 Added....10563
561.440 Added....17941
561.441 Added....17942
Technical correction....23137, 23916, 34903
561.442 Added....39222
573 Authority citation revised....10888
573.920 Revised....10888
(c)(1) corrected....21001
610 Authority citation revised....37450
610.53 (c) table amended....37450
660.30—660.36 (Subpart D) Revised; effective in part 10–7–88....37450
660.102 Introductory text amended....39637
660.103 (f)(1) revised....39637
660.105 (a)(1) revised....39637
680.3 (e) and (f) added; OMB number....37607
680.4 Removed....37607
805 Added....27763
862 Added....16122
862.1385 (a) corrected....29468
864 Authority citation revised; section authority citations removed....17732
864.1 Revised....17732
864.3 Added....17732
864.5220 (c) added....17733
864.5680 (c) added....17733
864.7250 (c) added....17733
864.7300 (c) added....17733
864.9205 (c) added....17733
864.9245 (c) added....17733
866 Authority citation revised; section authority citations removed....17733
866.1 Revised....17733
866.3 Added....17733
(b) and (c) corrected....22577
866.2420 (c) added....17734
866.3290 (c) added....17734
866.3305 (c) added....17734
866.3510 (c) added....17734

CHANGES APRIL 1 THROUGH NOVEMBER 30, 1987

TITLE 21 Chapter I—Con. Page

866.6010 (c) added....17734
868 Authority citation revised; section authority citations removed....17734
868.1 Revised....17734
868.3 Added....17734
868.1120 (c) added....17735
(c) corrected....22577
868.1150 (c) added....17735
868.1170 (c) added....17735
868.1200 (c) added....17735
868.2450 (c) added....17735
868.2500 (c) added....17735
868.5400 (c) added....17735
868.5610 (c) added....17735
870 Authority citation revised; section authority citations removed....17735
870.1 Revised....17735
870.3 Added....17735
870.1025 (c) added....17736
870.1350 (c) added....17736
870.1360 (c) added....17736
870.3300 (c) added....17736
870.3375 (c) added....17736
870.3450 (c) added....17736
870.3535 (c) added....17736
870.3545 (c) added....17736
870.3600 (c) added....17736
870.3610 (c) added....17736
870.3620 (c) added....17736
870.3680 (c) added....17736
870.3700 (c) added....17736
870.3710 (c) added....17736
870.3800 (c) added....17736
870.3850 (c) added....17736
870.3925 (c) added....17737
(c) revised; eff. 12-9-87....18163
(c) corrected....23137
870.4230 (c) added....17737
870.4260 (c) added....17737
870.4320 (c) added....17737
870.4350 (c) added....17737
870.4360 (c) added....17737
870.5200 (c) added....17737
870.5225 (c) added....17737
870.5300 (c) added....17737
870.5550 (c) added....17737
872 Added....30097
872.3680 (a) corrected....34456
874.9 Added....32111
874.1100 Correctly designated....18495
(b) revised....32111
874.3540 (b) revised....32111

Page

874.4420 (b) revised....32111
874.5800 (b) revised....32111
876 Authority citation revised; section authority citations removed....17737
876.1 Revised....17737
(d) corrected....22577
876.3 Added....17737
876.3350 (c) added....17738
876.3630 (c) added....17738
876.3750 (c) added....17738
876.4480 (c) added....17738
876.5220 (c) added....17738
876.5270 (c) added....17738
876.5280 (c) added....17738
876.5540 (c) added....17738
876.5860 (c) added....17738
876.5870 (c) added....17738
876.5955 (c) added....17738
880 Authority citation revised; section authority citations removed....17738
880.1 Revised....17738
880.3 Added....17738
880.5130 (c) added....17739
880.5760 (c) added....17739
882 Authority citation revised; section authority citations removed....17739
882.1 Revised....17739
882.3 Added....17739
882.1790 (c) added....17739
882.1825 (c) added....17740
882.5150 (c) added....17740
882.5800 (c) added....17740
882.5840 (c) added....17740
882.5850 (c) added....17740
882.5860 (c) added....17740
882.5940 (c) added....17740
882.5950 (c) added....17740
884 Authority citation revised; section authority citations removed....17740
884.1 Revised....17740
884.3 Added....17740
884.1060 (c) added....17741
884.1100 (c) added....17741
884.1185 (c) added....17741
884.2050 (c) added....17741
884.2620 (c) added....17741
884.2685 (c) added....17741
884.4100 (c) added....17741
884.4150 (c) added....17741
884.4250 (c) added....17741
884.4270 (c) added....17741

CHANGES APRIL 1 THROUGH NOVEMBER 30, 1987

Page
884.5050 (c) added....17741
884.5225 (c) added....17741
884.5380 (c) added....17741
(c) revised....36883
Technical correction....38171
884.5940 (c) added....17741
886 Added....33355
888 Added....33702
Technical correction....36863
890 Authority citation revised; section authority citations removed....17741
890.1 Revised....17741
890.3 Added....17741
890.3610 (c) added....17742
890.3890 (c) added....17742
(c) corrected....22577
890.5275 (c) added....17742
890.5290 (c) added....17742
890.5300 (c) added....17742
890.5525 (c) added....17742
890.5860 (c) added....17742
1240 Authority citation revised....29514
1240.61 Added....29514

Chapter II—Drug Enforcement Administration, Department of Justice

1301.11 (c) and (d) revised....20598
1301.12 Revised....20599
1301.22 (a)(10) revised....17287
1301.31 (c) revised; (d) added....20599
1306.22 Technical correction....13430
1308.11 (b) introductory text revised; (b) (1) through (48) redesignated as (b) (2) through (7), (9) and (10), (12) through (33), (35) through (40), (42) through (51), (53) and (54); new (b) (1), (8), (11), (34), (41), and (52) added; (g) (1), (2), (4), (6), (8), and (9) removed; (g) (3), (5), and (7) redesignated as (g) (1), (2), and (3)....20072
Technical correction....27198
(g) (4) through (6) added....38226
1308.12 (f)(2) added....11043
(f)(2) corrected....12285
1311.02 (d) revised....17288
1311.12 Revised....17288
1311.26 Revised....17288
1311.32 (d) revised; (e) and (f) redesignated as (f) and (g); new (e) added....17288

Page
1311.42 (a), (b)(6) (i) and (iv) revised....17288
1311.44 (a) and (b) revised; (c) through (e) redesignated as (e) through (g); new (c) and (d) added; new (f) (1) and (2) and (g) (1) and (2) revised....17288
1311.47 Revised....17289
1311.53 Revised....17289
1311.61 Revised....17289
1312 Authority citation revised....17289
1312.11 (a) and (b) revised....17289
1312.12 (a) introductory text revised....17289
1312.13 (a)(1) revised; (b) through (e) redesignated as (d) through (g); new (b) and (c) added....17289
1312.18 (a), (b), and (c)(2) revised....17290
1312.21 (a) and (b) revised....17290
1312.22 (a) revised....17290
1312.23 (b) through (d) redesignated as (d) through (f); new (b) and (c) added....17290
1312.27 (a), (b) (2) and (4) revised; (b)(5) added....17290
1312.28 (d) revised....17291
1312.30 Added....17291
1316.71—1316.81 (Subpart E) Authority citation revised....24446
1316.74 Amended....41418
1316.75 (b)(3) amended....24446

Title 21—*Proposed Rules:*

7....30171
101....28843, 42003, 43772
102....18921, 26690, 28067, 30387, 36046, 37715
103....18922, 26764
133....12556, 35426, 35435, 37715
146....19169
161....18921, 30387
165....18922, 26764
181....18923, 26764
182....13086, 18772
184....13086, 18772
186....13086, 18772
189....33952
193....31632, 32138, 35730, 38199, 38200
201....31892, 35610
291....37046
310....13107, 23184, 31892, 35610, 37802

CHANGES APRIL 1 THROUGH NOVEMBER 30, 1987

Title 21—*Proposed Rules—Con.* Page
312 ... 12431
341 ... 31892, 35610
352 ... 33598
357 ... 12114, 15732
369 ... 31892, 35610
436 ... 25252
452 ... 25252
561 ... 12193, 31632, 32138
862 ... 16139
872 ... 30107, 30120, 34047, 34343
880 ... 19735
886 ... 33366
888 ... 33714
1240 ... 22340
1301 ... 11091
1308 ... 30174, 30175, 41736, 41737

TITLE 22—FOREIGN RELATIONS

Chapter I—Department of State

2a Added ... 12155
7.5 (b)(3), (g), (j), and (k) amended ... 41560
7.8 (b) amended ... 41560
7.9 Amended ... 41560
22 Authority citation revised ... 29515
22.6 Revised ... 29515
31.2 Amended ... 43193
31.3 (j) added ... 43193
31.4 (c) amended ... 43193
31.6 (a) amended ... 43193
31.8 (a) introductory text, (b), (c) and (d) amended ... 43193
40 Added ... 42592
41 Revised ... 42597
41.12 Table amended ... 43894
41.25 (b) amended ... 29375
41.91 (a)(9)(iii) and (10)(i) revised; interim ... 17943
(a)(9)(iii) and (10)(i) revised; final ... 29843
(a)(19)(i) and (23) revised; (a)(19)(iii) and (24) removed ... 43895
41.116 (b) (1) and (2) removed; (b)(3) redesignated as (b) ... 43895
42 Revised ... 42613
42.12 (a) removed; (b) redesignated as (a) and table amended; (c) and (d) redesignated as (b) and (c) and revised; introductory text and (a) introductory text republished ... 43895
42.27 Removed ... 43896
42.51 Revised ... 43896
42.52 Revised ... 43896
42.91 (a)(9)(iv) and (10)(ii) revised; interim ... 17943
(a)(9)(iv) and (10)(ii) revised; final ... 29843
(a)(19)(i) and (23) revised; (a)(19)(iii) and (24) removed ... 43896
42.111 (b) revised ... 43896
42.116 (b) revised ... 43896
42.124 (c) amended ... 43896
42.125 Heading revised; (a) and (b) amended; (c) removed ... 43896
42.130 (a) amended ... 43896
43 Addition confirmed ... 17948
43.3 (b) amended ... 17949
51 Authority citation revised ... 29515
51.64 (e) added ... 29515
171 Authority citation revised; section authority citations removed ... 32123
171.6 Revised ... 32123
171.10 (d) through (k) added ... 32124
171.11 (a)(7) revised ... 32124
171.12 Revised ... 32124
171.13 Revised ... 32125
171.14 Added ... 32125
171.15 Added ... 32126

Chapter II—Agency for International Development, International Development Cooperation Agency

201 Authority citation revised ... 38405
201.11 (b)(4) amended ... 38405
212 Authority citation revised ... 11817
212.35 Revised; interim ... 11817
212.41 (g) revised; interim ... 11818
212.42 Added; interim ... 11819
224 Added; interim ... 13071
Removed; interim ... 20385
Added; final ... 45312

Chapter III—Peace Corps

307 Revised ... 30151
309 Added ... 15719

Chapter V—United States Information Agency

502.6 (b) (3) and (5) removed; (a)(3) revised; interim ... 43757
512 Added ... 43897

CHANGES APRIL 1 THROUGH NOVEMBER 30, 1987

Page
526 Authority citation revised.....37766
526.5 (c) and (d) revised; (e) through (i) added.....37766

Title 22—*Proposed Rules:*

41.....12001, 20725, 22628, 29542, 32026, 32095
42.....29542, 32026, 32095
135.....21820, 23627
137.....39015
171.....12936, 15513
208.....39015
224.....20413
302.....36046
303.....43772
502.....25384, 26156
503.....26024
512.....25030
513.....39015
514.....20097
526.....22791
602.....27998
603.....27998
711.....25124, 27902
1001.....37626
1510.....25124, 27902

TITLE 23—HIGHWAYS

Chapter I—Federal Highway Administration, Department of Transportation

230.204 Footnote 1 revised.....36922
625.4 (b)(5) revised.....36247
630.302 (h) through (j) redesignated as (i) through (k); new (h) added.....31390
630.305 Revised.....31390
633.101—633.104 (Subpart A) Revised.....36920
635 Authority citation revised.....36921
635.103 Revised.....45172
635.104 (a) and (b) amended.....45172
635.113 Revised.....36921
635.126 Revised.....36921
635.129 Added.....36921
635.130 Added.....36922
635.203 (b) amended; (f) added.....45172
635.204 Revised.....45172
635.205 Revised.....45173
635.309 (d) amended; eff. 8-29-88.....32669
Introductory text and (e) revised.....45173
640.107 (d) amended.....32669
650.109 Removed; eff. 8-29-88.....32669
650.801—650.809 (Subpart H) Added.....28139
658 Appendix A amended.....35067
659 Authority citation revised.....28693
659.11 Revised.....28693
668.101—668.113 (Subpart A) Revised.....21948
668.107 (b) corrected.....32540
712.204 (c)(1) and (3) (ii) and (iii) amended.....32669
(c)(3)(iii) amended; (c)(3)(iv) removed; eff. 8-29-88.....32669
752.3 (e) added.....34638
752.4 (a) and (b) revised; (e) added.....34638
752.11 Revised.....34638
771 Revised.....32660
790 Removed; eff. 8-29-88.....32669

Chapter III—National Highway Traffic Safety Administration, Department of Transportation

1309.4 (a)(2) revised; (a)(3), (b) introductory text and (6) amended.....27615

Title 23—*Proposed Rules:*

650.....11092, 20726
655.....11502
1204.....33422
1205.....33422
1309.....27616

TITLE 24—HOUSING AND URBAN DEVELOPMENT

Subtitle A—Office of the Secretary, Department of Housing and Urban Development

0 Revised.....27113
14 Added.....27126
15 Authority citation and heading revised.....12160
15.1 (g), (h) and (i) added.....12160
15.2 Revised.....12160
15.72 Revised.....12160
15.73 Revised.....12160
15.74 Revised.....12161

CHANGES APRIL 1 THROUGH NOVEMBER 30, 1987

TITLE 24 Subtitle A—Con. Page

15.81 (Subpart I) Redesignated as 15.91 (Subpart J)..... 12161
15.81—15.86 (Subpart I) Added..... 12161
15.91 (Subpart J) Redesignated from 15.81 (Subpart I)..... 12161
17.60—17.161 (Subpart C) Authority citation revised..... 35414
17.65 (a) and (b) introductory text and (1) revised..... 35414
20.10 Introductory text revised..... 27130
24 Revised; interim (effective date pending)..... 37116
Eff. 11-16-87..... 42634
25.9 (e) revised..... 15304

Chapter I—Office of Assistant Secretary for Equal Opportunity, Department of Housing and Urban Development

115 List of jurisdictions..... 15304
Determination..... 41419

Chapter II—Office of Assistant Secretary for Housing—Federal Housing Commissioner, Department of Housing and Urban Development

200.163 (a)(2) revision eff. 8-1-87..... 28470
201 High-cost limits..... 11643, 17397, 28250, 32126, 34903, 37607, 42634, 45322
201.10 (f) introductory text removed; (f)(2) revised..... 33406
201.11 (c) revised..... 33406
201.18 Revised..... 33406
201.19 Added..... 33406
201.30 (a) revised..... 33407
201.32 (d)(3) added..... 33407
201.50 (a), (b) introductory text, (2), (3), and (4), and (c) revised..... 33407
201.54 (c) revised..... 33407
203 High-cost limits..... 11643, 17397, 28250, 32126, 34903, 37607, 42634, 45322
203.43 Amendments at 52 FR 4139 confirmed; effective date deferred..... 37286
Amendments at 52 FR 4139 eff. 11-6-87..... 44861
203.43c (a) revision eff. 8-1-87..... 28470

Page

203.43i Addition eff. 8-1-87..... 28470
203.46 Removed..... 32756
Technical correction..... 33680
203.439 Undesignated center heading and section addition eff. 8-1-87..... 28470
203.604 (b) revision eff. 8-1-87..... 28470
203.641 (c) amended..... 37938
203.643 (c)(3) amended..... 37938
204.1 Amendment eff. 8-1-87..... 28470
204.400 Amended..... 37938
207.32a (a)(4) revised..... 31992
213.751 (b) amendment eff. 8-1-87..... 28470
213.800 Revision eff. 8-1-87..... 28470
215.1 Amended..... 34112
215.21 (a) and (c) revised; (b)(8) amended; (d) removed; (e) redesignated as (d)..... 34112
220.1 (a) amendment eff. 8-1-87..... 28470
220.251 (a) amendment eff. 8-1-87..... 28470
220.900 Revision eff. 8-1-87..... 28470
221 Authority citation revised..... 37289
221.1 (a) amendment eff. 8-1-87..... 28470
221.251 (a) amendment eff. 8-1-87..... 28470
221.544 (a)(4) removed; (a)(3) revised (effective date deferred)..... 37289
Eff. 11-6-87..... 44861
221.800 Revision eff. 8-1-87..... 28470
222.1 (a) amendment eff. 8-1-87..... 28470
222.251 (a) amendment eff. 8-1-87..... 28470
222.400 Revision eff. 8-1-87..... 28470
226.1 (a) amendment eff. 8-1-87..... 28470
226.251 (a) amendment eff. 8-1-87..... 28470
226.300 Revision eff. 8-1-87..... 28470
227.500 (b) amendment eff. 8-1-87..... 28470
227.751 (a) amendment eff. 8-1-87..... 28470
227.800 Revision eff. 8-1-87..... 28470
232.560 (a) revised..... 17751, 18228, 35068, 41989, 44385
234 High-cost limits..... 11643,

CHANGES APRIL 1 THROUGH NOVEMBER 30, 1987

Page
17397, 28250, 32126, 34903, 37607, 42634, 45322
Authority citation revised.....37289
234.1 (d) and (k) revised; (o), (p) and (q) added.....33807
234.26 Revised.....33807
234.52 Addition at 52 FR 4140 confirmed; effective date deferred.....37286
Addition at 52 FR 4140 eff. 11-6-87.....44861
234.59 Removed.....33808
234.63 Revision eff. 8-1-87.....28470
234.76 Removed.....32756
Technical correction.....33680
234.520 (a)(2)(iii) removed; (a)(2)(ii) revised (effective date deferred).....37289
Eff. 11-6-87.....44861
235.1 (a) amendment eff. 8-1-87.....28470
235.9 (a) revised.....17752, 18229, 35068, 41989, 44385
235.201 (a) amendment eff. 8-1-87.....28470
235.540 (a) revised.....17752, 18229, 35068, 41989, 44385
236.2 Amended.....34112
236.3 (a) and (c) revised; (b)(8) amended; (d) removed; (e) redesignated as (d).....34113
237.5 Revision eff. 8-1-87.....28470
240.1 Amendment eff. 8-1-87.....28470
240.400 Revision eff. 8-1-87.....28470
243 Authority citation corrected.....17949
243.1 (a) corrected.....17949
251 Authority citation revised.....37289
251.501 (a)(4) removed; (a) (2) and (3) revised (effective date deferred).....37289
Eff. 11-6-87.....44861
255.107 (c) amended.....16241
255.206 (a) revised.....31992
255.405 Redesignated from 255.406.....16241
255.406 Redesignated as 255.405.....16241
255.706 (g) revised.....16241
255.801 Amended.....16241
255.820 Amended.....16241
255.824 Amended.....16241

Chapter III—Government National Mortgage Association, Department of Housing and Urban Development

Page
390.7 (b) revision eff. 11-1-87.....37608
390.27 (b) revision eff. 11-1-87.....37608
390.43 (c) revision eff. 11-1-87.....37608

Chapter V—Office of Assistant Secretary for Community Planning and Development, Department of Housing and Urban Development

511.11 (f)(3)(iii)(B) corrected.....11598
511.32 Suspended.....11467
511.33 Heading and (b) revised.....25595
575 Added (effective date pending).....38869
Eff. 12-2-87.....44861

Chapter VIII—Office of the Assistant Secretary for Housing—Federal Housing Commissioner, Department of Housing and Urban Development (Section 8 Housing Assistance Programs and Section 202 Direct Loan Program)

813.102 Amended.....34113
813.106 (a) and (c) revised; (b)(8) amended; (d) removed; (e) redesignated as (d).....34113
842 Authority citation corrected.....17949
842.1 (a) corrected.....17949
882.209 (m)(1) revised.....34114
882.408 (c)(1) revised.....19725
885 Interest rate.....41989
885.5 Amendment confirmed.....29011
885.210 Introductory text and (a) redesignation as (a) and (b) and new (a). (b) (9), (13) and (23)(i) revision confirmed.....29011
885.220 (d)(1) revision confirmed.....29011
885.412 Addition confirmed.....29011
885.416 (c) revision confirmed.....29011

CHANGES APRIL 1 THROUGH NOVEMBER 30, 1987

TITLE 24 Chapter VIII—Con. Page

888 Schedules B and D revised.....15632
Schedules B and D amended.....24387
Schedule A corrected.....24447
Schedule C revised.....34120
Schedule A amended..... 34905, 37290

Chapter IX—Office of Assistant Secretary for Public and Indian Housing, Department of Housing and Urban Development

905.311 (b) amended.....29361
912 Authority citations revised.....34114
912.2 Revised.....34114
913.102 Amended.....34114
913.106 (a) and (c) revised; (b)(8) amended; (d) removed; (e) redesignated as (d).....34114
942 Authority citation corrected.....17949
942.1 (a) corrected.....17949
990.104 (a) amended.....29361
990.105 (a)(2) amended.....29361
990.108 (a) revised.....29361
990.109 (e)(1) amended.....29361
990.114 Removed.....29361

Chapter XX—Office of Assistant Secretary for Housing—Federal Housing Commissioner, Department of Housing and Urban Development

3280.403 (e)(2) revised.....35543
3280.405 (e)(2) revised.....35543
3280.807 (g) added.....35543
3283.102 (c) and (d) revised.....11644

Title 24—*Proposed Rules:*

15.....35923
24.....42004
28.....38939
85.....21820, 23627
111.....21820, 23627
115.....29038
200.....11686, 21596, 21961
203.....21961
221.....21961
222.....21961
226.....21961
234.....21961
235.....21961
247.....16403, 23761
511.....21820, 23627, 30388
570.....21820, 23627, 37162
571.....21820, 23627
575.....21820, 23627, 42664
576.....42664
791.....30388
812.....30388
813.....30388
840.....39946
841.....39946
850.....21820, 23627
882.....30388
886.....16403, 23761
887.....30388
888.....24172, 32672, 43486
905.....10668, 21820, 23627, 39233
941.....21820, 23627, 39233
965.....38470, 39233
968.....10668, 21820, 23627, 39233
990.....21820, 23627
2002.....35923
3280.....17896
3282.....17411

TITLE 25—INDIANS

Chapter I—Bureau of Indian Affairs, Department of the Interior

22 Removed.....30920
62 Revised.....30160
76 Revised.....31392
118 Removed.....15722
120 Removed.....11468
140.5 *See* EO 12608.....34621
141.31 *See* EO 12608.....34621
211 Revised.....31929
Effective date deferred.....35702
Revision at 52 FR 31929 withdrawn.....39332
212 Removed.....31937
Effective date deferred.....35702
Removal at 52 FR 31937 withdrawn.....39332
225 Added.....31937
Effective date deferred.....35702
Addition at 52 FR 31937 withdrawn.....39332
244 Revised.....23806
250 Revised; interim.....27330

Chapter IV—Navajo and Hopi Indian Relocation Commission

700 Authority citation revised.....21951
700.183 (a) revised; interim.....21951

Title 25—*Proposed Rules:*

2.....43006

CHANGES APRIL 1 THROUGH NOVEMBER 30, 1987

Page
22 17988
38 33382
40 11503
76 20727
151 23560
179 29701
211 39332
212 39332
225 39332
226 38608

TITLE 26—INTERNAL REVENUE

Chapter I—Internal Revenue Service, Department of the Treasury

1 Authority citation amended 10744, 12162, 15308, 23433, 24999, 29674, 30358, 31994, 33809, 35415, 42098
Proclamation 18562
1.1(i)-1T Added (temporary) 33579
Corrected 36133
1.23-1 Redesignated from 1.44C-1; (a), (b), (d)(2) (i) and (ii), and (e) amended; (c) revised; (d)(3) (i) through (x) redesignated as (d)(4)(ii) (A) through (J); new (d)(3) and (4)(i) added; new (d)(4)(ii) heading and introductory text amended 26669
1.23-2 Redesignated from 1.44C-2; introductory text, (a)(1) (i) and (iii), (b)(1) and flush text following (2), (c)(4), (d)(3), (4) (iv) and (viii), (e)(1)(iii) and flush text following (iii) and (2), (f) (1) and (4), (g) and (h) amended; (i) added 26670
1.23-3 Redesignated from 1.44C-3; (a)(1), (b), (d), (e), (h)(1) (i) and (ii), (2), (3) and (4) Example 2, (j)(2) Example and (k) introductory text amended; (c) and (j)(1) revised 26672
1.23-4 Redesignated from 1.44C-4 26672
1.23-5 Redesignated from 1.44C-5; (a) (1) through (5), (b)(1) and (c) amended 26672
1.23-6 Redesignated from 1.44C-6; (a)(1) and (e) amended 26673
1.32-1T Added (temporary) 22302
Technical correction 23398
1.42-1T Added (temporary) 23433
(d)(8)(i), (ii)(B) and (e)(2) corrected 24583
1.42-2T Added (temporary) 42099
(d)(2)(xii) corrected 44672
1.44C-1 Redesignated as 1.23-1; (a), (b), (d)(2) (i) and (ii), and (e) amended; (c) revised; (d)(3) (i) through (x) redesignated as (d)(4)(ii) (A) through (J); new (d)(3) and (4)(i) added; new (d)(4)(ii) heading and introductory text amended 26669
1.44C-2 Redesignated as 1.23-2; introductory text, (a)(1) (i) and (iii), (b)(1) and flush text following (2), (c)(4), (d)(3), (4) (iv) and (viii), (e)(1)(iii) and flush text following (iii) and (2), (f) (1) and (4), (g) and (h) amended; (i) added 26670
1.44C-3 Redesignated as 1.23-3; (a)(1), (b), (d), (e), (h)(1) (i) and (ii), (2), (3), and (4) Example 2, (j)(2) Example and (k) introductory text amended; (c) and (j)(1) revised 26672
1.44C-4 Redesignated as 1.23-4 26672
1.44C-5 Redesignated as 1.23-5; (a) (1) through (5), (b)(1) and (c) amended 26672
1.44C-6 Redesignated as 1.23-6; (a)(1) and (e) amended 26673
1.48-9 (c)(10), (d) and (e) revised 27337
1.56-1 Redesignated as 1.56A-1 and (b)(2)(ii) amended 15309
1.56-2 Redesignated as 1.56A-2 15309
1.56-3 Redesignated as 1-56A-3 and (b) and *Example* amended 15309
1.56-4 Redesignated as 1.56A-4 15309
1.56-5 Redesignated as 1.56A-5 and (b)(2) flush text, (e)(5), and (h) *Example (4)* amended 15309

CHANGES APRIL 1 THROUGH NOVEMBER 30, 1987

TITLE 26 Chapter I—Con. Page

1.56A-1 Redesignated from 1.56-1 and (b)(2)(ii) amended....15309
1.56-0T Added (temporary)..... 15309
1.56-1T Added (temporary)..... 15310
1.56A-2 Redesignated from 1.56-2.... 15309
1.56A-3 Redesignated from 1.56-3 and (b) and *Example* amended....15309
1.56A-4 Redesignated from 1.56-4.... 15309
1.56A-5 Redesignated from 1.56-5 and (b)(2) flush text, (e)(5), and (h) *Example* (*4*) amended....15309
1.57-4 (b) introductory text and (2)(ii) flush text and (e) *Example* (*5*) amended.....15309
1.57-5 (b) amended.....15309
1.58-7 (c)(1)(iii) *Example* (*4*), (2) *Example* (*3*), and (4) amended....15309
1.101-7T Added (temporary)..... 35415
1.149(e)-1T (e)(3) (ii) and (iii) corrected.....10368
1.163-8T Added (temporary)..... 24999
1.263A-1T (a)(5)(iii)(A), (b)(2)(iii)(I), (c)(4)(i)(C), (d)(3)(ii)(A)(*1*), (C) (*3*), and (*4*) and (5), (e)(1), (3)(iii), (7)(iii) and (11)(iii) revised; (b)(2)(vii), (5)(vii) and (6)(vi), (c)(5)(iii), (e)(7)(iv), (9)(ii) *Examples* (*4*) and (*5*) and (11)(v) added (temporary)....29378
1.382-1T Added (temporary)..... 29674
1.382-2T Added (temporary)..... 29675
1.448-1T Added (temporary)..... 22766
1.448-2T Added (temporary)..... 22774
1.901-1 (d) revised....33932
1.904(f)-1 Added....31994
(f) *Examples* (*2*) and (*3*) corrected....43434
1.904(f)-2 Added....31997
(c)(5) *Example* (*6*) and (d)(5)(i)(A) corrected.....43434
1.904(f)-3 Added....32001
(b) and (d) *Example* (*4*) corrected....43434
1.904(f)-4 Added....32002
1.904(f)-5 Added....32002
(a) corrected.....43434
1.904(f)-6 Added....32003

Page

1.907(c)-1 (e) (3), (4), (5), (6) and (f) added....33932
1.924(c)-1T Removed..... 10742
1.924(d)-1T Removed..... 10742
1.924(e)-1T Removed..... 10742
1.1016-5 (t) revised..... 26673
1.1402(e)-5T Added (temporary)....12162
1.1441-5 (c) revised.....33933
1.1502-9 Added....32005
(f) *Example* (*5*) corrected.....43434
1.6041-3 (i) amended; (j) removed; (k) through (q) redesignated as (j) through (p); new (m) revised..... 30358
1.6045-3T Added (temporary).... 10744
1.6050D-1 (a) introductory text and (1) amended..... 26673
1.6302-1 Heading and (a) revised....33809
1.6302-1T Removed....33809
1.6655-7T Added (temporary).... 15320
31 Authority citation amended....21511, 33582
31.6051-1 (h) amended (temporary)....34357
Correctly designated.....41388
31.6051-2 (c) amended (temporary)....34357
31.6053-3 (f)(1)(iv) amended; (j)(19) added; (b)(5), (h), and (j)(9) revised....21511
31.6053-3T Removed.....21511
31.6053-4 Added.....21513
31.6053-4T Removed.....21511
31.6205-2 Added....33582
35a Authority citation amended....13432
35a.3406-1 Heading added.....13432
Heading revised; text added..... 44866
35a.3406-2 Added.....13432
35a.9999-1 Amended.....44873
35a.9999-2 Amended.....44874
35a.9999-3 Amended.....44874
41 Authority citation amended....33584
41.4481-1 Nomenclature change; (a)(2) revised..... 33584
41.4481-3 (a) introductory text and (1) revised; (a)(2) amended....33584
41.4482(c)-1 (b) nomenclature change.....33584
41.4483-5 Nomenclature change.....33584

CHANGES APRIL 1 THROUGH NOVEMBER 30, 1987

Page

41.4483-7T Added (temporary)....33584
41.6001-3T Added (temporary)....33585
41.6091-1 (a) and (b) amended....33584
48.4041-5 (a)(1) redesignated as (a)(1)(i) and amended; (a)(1)(ii) added....32008
48.4041-18 Revised....31616
48.4041-19 Added....31617
48.4041-20 Added....31617
48.4071-1 (a) and (b)(1) revised; (b)(2) redesignated as (b)(3); new (b)(2) added....31618
48.4071-2 (b) heading revised; (b) text amended....31618
48.4081-2 (a), (b), (c) heading, (e) (1) and (2) heading, (f)(1) and (g) revised; (c) (1) and (2), (e)(2), (f)(2) heading and text and (h) amended; (e)(3), (f)(3) and (h)(4) added; (i) removed....31618
(a)(5)(i) correctly designated....34344
48.6420-4 (l) amended....31621
48.6427-1 (a)(2)(iv) amended....31621
54.6011-1T Added (temporary)....10563
54.6071-1T Added (temporary)....10563
301.6011-2 (f) revised....19137
301.6404-2T Added....30163
301.6402-6T (b) revised (temporary)....17950
301.6723-1T Added (temporary)....34355
(d)(2) corrected....41388
601.105 (c)(2)(iii) and (d)(2) revised; (c)(2)(iv) added....38406
601.106 (a)(1)(i) amended; flush text following (a)(1)(ii)(c) revised; (a)(1)(iii) and (iv) redesignated as (a)(1) (iv) and (v); new (a)(1)(iii) added....38406
601.601 (c) amended....26673
601.702 (a)(1) introductory text and flush text following (v), (b)(1) introductory text, (2), (3) (iii) and (iv), and (c)(1) and (2)(i) amended; (b)(3)(ii) and (c)(2)(ii) revised; (b)(2)(iii) added....37940
(c)(3) (v), (vii), and (viii), (4)(i) (A) and (B), (5) introductory text, (i), and flush text following (iii) and (6) amended; (c)(3)(ix) added; flush text at end of (c)(3) and (4)(iii) revised....37941
(c)(7) (i), (ii), and (iv), (8) introductory text and (v), (10), and (11) revised; flush text following (c)(8)(vi) and (9)(i) (B) and (C) amended....37942
(d)(5) removed; (c)(12) and (d)(8) redesignated as (c)(13) and (d)(5); new (c)(13) and (d) (1), (2), and new (5) amended; (d) (3), (4), and (7) revised; new (c)(12) added....37943
(f) revised....37944
(g) revised....37946
(h) added....37951
602.101 Correctly designated....10368
(c) table amended (OMB numbers)....10564, 10748, 12163, 13437, 15320, 21513, 23440, 25007, 26673, 29697, 30163, 31621, 32008, 32009, 33585, 34357, 42100
602.106 (c) table amended (temporary)....22777

Title 26—*Proposed Rules:*

1.0-1—1.60....15339, 22345, 23471, 28162, 35278, 35438, 41800, 42116
1.61—1.169....18579, 22716, 25036, 26122, 34392, 35438, 35447
1.170—1.300....29391, 35438, 42681
1.301—1.400....29704, 35438
1.401—1.500....22795, 28070, 32502, 39922, 42681
1.501—1.640....33836
1.641—1.850....18578, 35438
1.851—1.1000....32242, 32308, 34230, 34392, 34580, 44609
1.1001—1.1400....33427, 34230
1.1401—end....10774, 12194, 15339, 23308, 28070, 28162, 34230, 39922, 42681, 44139
5h....33953
31....34230, 34358
41....33602
48....44141
54....10583, 28070, 39922
55....33953
301....17989, 30177, 34230, 34358, 44141
601....28000, 30996, 39015

CHANGES APRIL 1 THROUGH NOVEMBER 30, 1987

Title 26—*Proposed Rules—Con.* Page

602 ..... 10583, 10774, 18579, 23308, 23471, 25036, 29704, 34358, 35278, 42116, 42681, 44139, 44609

TITLE 27—ALCOHOL, TOBACCO PRODUCTS AND FIREARMS

Chapter I—Bureau of Alcohol, Tobacco and Firearms, Department of the Treasury

5.22 (b)(1)(iii) amended; (b) (4) and (5) revised 41422
5.27 (d) revised 41423
5.36 (a) (3) and (4) redesignated as (a) (4) and (5); new (a)(3) added 41423
(a)(6) added 42101
9.48 (c) revised 23652
9.61 (c)(12) revised; (c) (13) through (15) redesignated as (c) (17) through (19); new (c) (13) through (16) added 23651
9.109 Added 13082
9.110 Added 37137
9.114 Added 21515
9.115 Added 32785
9.116 Added 22304
9.120 Added 44105
19.44 Amended 19313
19.346 (b) (1) and (2) revised; (b)(3) added 41423
19.519 Amended 19313
19.524 (c)(1) amended 19313
19.525 (a) amended 19313
19.645 (b) and (c) redesignated as (c) and (d); new (b) added 41423
(c) and (d) amended; (e) added 42101
25.117 (a) and (b)(1) amended; (c) removed; nomenclature change 19313
25.118 Nomenclature change 19313
25.119 Heading and (c) amended; nomenclature change 19313
25.121 Amended; nomenclature change 19313
25.131 Revised 19313
25.122 Nomenclature change 19313
25.125 Nomenclature change 19313
25.126 Nomenclature change 19313
25.132 (b) amended 19313
25.134 Amended 19313

Page

25.163 Revised 19314
25.164 (e)(1) revised 19314
25.165 (c)(1) amended 19314
25.166 (b) amended 19314
25.173 (b) amended 19314
25.175 (b) (1), (2), and (3) amended 19314
25.283 (d) amended 19314
25.285 (a) amended 19314
47.57 Revised 34381
70 Authority citation revised 19314
70.1 Revised 19314
70.61—70.109 (Subpart E) Added 19314
70.111—70.152 (Subpart F) Added 19325
170.77 (a) amended 19334
170.91 Amended 19334
170.305 (a) amended 19334
170.305a (a), (b), and (c) amended 19334
170.306 (b) amended 19334
179.34 (a) designation and heading and (b) removed; amended; nomenclature change 19334
179.35 Nomenclature change 19334
179.36 Nomenclature change 19334
179.37 Amended 19334
179.38 Amended 19334
179.42 Amended; nomenclature change 19334
179.43 Amended 19334
179.46 Amended; nomenclature change 19334
179.47 Amended; nomenclature change 19334
179.50 Amended; nomenclature change 19334
179.171 Amended 19334
179.172 Amended 19334
194.27 Amended; nomenclature change 19335
194.94 Amended 19335
194.104 Amended 19335
194.104a Revised 19335
194.105 Amended 19335
194.106—194.110 Undesignated center heading amended 19335
194.106 Amended; nomenclature change 19335
194.106a Amended 19335
194.106b Amended 19335
194.106d Removed 19335

CHANGES APRIL 1 THROUGH NOVEMBER 30, 1987

Page
194.107 Heading and text nomenclature change.....19335
194.109 Amended..... 19335
194.111 Amended..... 19335
194.121 Amended..... 19335
194.121a Amended..... 19335
194.123 Amended..... 19335
194.124 Amended; nomenclature change..... 19335
194.126 Amended; nomenclature change..... 19335
194.127 Amended..... 19335
194.132 Amended..... 19335
194.133 Amended..... 19335
194.134 Amended; nomenclature change..... 19335
194.135 Amended..... 19335
194.136 Amended; nomenclature change..... 19335
194.137 Amended; nomenclature change..... 19335
194.139 Amended; nomenclature change..... 19335
194.151 Heading and (a) revised; (b) amended; nomenclature change..... 19336
194.152 Amended..... 19336
194.169 Undesignated text following (d) revised..... 19336
194.201 Revised..... 19336
197.28 (a) and (b) amended; nomenclature change.....19336
197.29—197.31 Undesignated center heading amended.....19336
197.29 Amended; nomenclature change..... 19336
197.29a Amended; nomenclature change..... 19336
197.29b Nomenclature change..... 19336
197.29d Removed..... 19336
197.30 Nomenclature change.....19336
197.31 Nomenclature change.....19337
197.40 Nomenclature change.....19336
197.40a Nomenclature change..... 19336
197.41 Amended..... 19336
197.42 Amended; nomenclature change..... 19336
197.43 Amended; nomenclature change..... 19336
197.46 Amended..... 19337
197.48 Amended..... 19337
197.50 Amended..... 19337
197.55 Revised..... 19337
197.56 Amended..... 19337

Page
197.58 Revised..... 19337
197.106 Amended..... 19337
197.111 Revised..... 19337
240.340 Amended..... 19337
240.343 Revised..... 19337
240.344 Revised..... 19337
240.345 Removed.....19337
240.591 (a) amended.....19337
240.591a (c)(1) amended..... 19337
240.594 (a) amended.....19337
240.594c Amended..... 19337
240.595 Amended..... 19337
240.596 (a) amended.....19337
240.807 Amended..... 19337
250.11 Amended..... 19338
250.37 Revised..... 19338
250.44 Amended..... 19338
250.52 (c) amended..... 19338
250.54 Amended..... 19338
250.61 Revised..... 19338
250.62a Amended..... 19338
250.65 Amended..... 19338
250.70 Amended..... 19338
250.70a Amended..... 19338
250.71 Nomenclature change.....19338
250.72 Nomenclature change.....19338
250.74 Nomenclature change.....19338
250.75 Amended..... 19338
250.78 Amended..... 19338
250.79 Amended..... 19338
250.81 Amended..... 19338
250.93 Amended..... 19338
250.96 (b) amended; nomenclature change..... 19338
250.102 Amended..... 19338
250.105 (b) amended; nomenclature change..... 19338
250.110 Amended..... 19338
250.112 (e) and (h) revised..... 19339
250.112a (c)(1) amended..... 19339
250.113 (a) amended..... 19339
250.119 Amended..... 19339
250.126 Amended..... 19339
250.128 Revised..... 19339
250.210 Amended..... 19339
251 Authority citation revised..... 19339
251.11 Amended..... 19339
251.30 Amended; nomenclature change..... 19339
270.44 Amended..... 19339
270.162 Amended..... 19339
270.165 (b) amended.....19339
270.165a (c) amended..... 19339
270.166 Amended..... 19340

CHANGES APRIL 1 THROUGH NOVEMBER 30, 1987

TITLE 27 Chapter I—Con. Page

270.167 (a) and (b) amended..... 19340
270.168 Amended..... 19340
270.281 Amended..... 19340
270.283 Amended..... 19340
270.286 Amended..... 19340
270.311 (b) amended..... 19340
270.313 Amended..... 19340
275.11 Amended..... 19340
275.105 Amended..... 19340
275.108 Amended..... 19340
275.109 Amended..... 19340
275.110 Amended..... 19340
275.111 Introductory text amended; (a) removed; (b) through (e) redesignated as (a) through (d); new (d) amended..... 19340
275.112 Amended..... 19340
275.114 (c) revised..... 19340
275.114a (a) and (c) amended..... 19340
275.115 Amended..... 19340
275.115a (c) amended..... 19340
275.116 Amended..... 19340
275.118 Amended..... 19341
275.123 Amended..... 19341
275.125 Amended..... 19341
275.126 Amended..... 19341
275.127 Amended..... 19341
275.129 Amended..... 19341
275.137 Amended..... 19341

Page

275.161 Amended..... 19341
275.163 Amended..... 19341
275.170 (b) amended..... 19341
275.172 (b) amended..... 19341
285.25 (b) amended..... 19341
285.26 Amended..... 19341
285.27 (c) amended..... 19341
285.34 Amended..... 19341
285.171 Amended..... 19341
285.173 Amended..... 19341
285.193 Amended..... 19341
290.67 (a) amended..... 19341
290.153 Amended..... 19341
290.154 Amended..... 19341
295.36 Amended..... 19341
296.7 Amended..... 19342
296.74 Amended..... 19342

Title 27—*Proposed Rules:*

4..... 23685, 30390, 33603
5..... 23685, 30390, 33603
6..... 36429
7..... 33603
9..... 11689, 13844, 19531, 19535, 29705, 34924, 34927, 36431, 36432, 44917
17..... 28286
19..... 28286
25..... 32814
170..... 28286
194..... 28286
197..... 28286

CHANGES JULY 1 THROUGH NOVEMBER 30, 1987

TITLE 28—JUDICIAL ADMINISTRATION

Chapter I—Department of Justice

Page

0 Authority citation revised...24447, 44971
0.63 Revised...24448
0.100 (b) revised...24447
0.105 (a) revised...44971
0.115—0.118 (Subpart U) Revised...44971
2.20 Guidelines amended...33408, 44387
2.37 (b) revised...33408
2.50 (f) revised...33409
2.63 Revised...44389
8.1 Amended...24448
8.8 (b) amended...24448
9 Revised...32786
11 Added; eff. 8-31-87...24449
Technical correction...27496
16 Authority citation revised...33231
16.10 Revised...33231
16 Appendix I amended...34214
19 Added...45174
42.101—42.112 (Subpart C) Authority citation revised...24449
42.101—42.112 (Subpart C) Appendix A revised...24449
42.501—42.540 (Subpart G) Authority citation revised...24450
42.501—42.540 (Subpart G) Appendix A revised...24450
44 Added...37409
51.19 Amended...33409
51.24 Revised...33409
51.25 (a) amended...33409
51.29 (b) amended...33409
68 Added...44973

Chapter V—Bureau of Prisons, Department of Justice

541 Authority citation revised...37730
541.60—541.68 (Subpart E) Added; interim...37730

Chapter VI—Offices of Independent Counsel

602.1 (c) removed; (d) redesignated as (e); new (c) and (d) added...35544

Title 28—*Proposed Rules:*

Page

0...35926
2...30691, 33431, 33433, 34392
16...24583
20...34242
50...34242, 37630
67...39015
541...32478, 34343
700...42314

TITLE 29—LABOR

Chapter I—National Labor Relations Board

102 Authority citation revised...27990
102.118 Heading and (a)(1) revised...27990
103 Authority citation revised...25215
103.20 (Subpart B) Added...25215

Chapter V—Wage and Hour Division, Department of Labor

516 Revised; eff. 7-31-87...24896
Table of contents corrected...26121
697 Authority citation revised...35416
697.1 (b)(1), (e)(1), (f)(1), (g)(1), (h) (1) and (2), (i)(1), (j)(1), (k)(1), (m)(2) and (n)(2) revised...35416
697.3 Revised...35416

Chapter XIV—Equal Employment Opportunity Commission

1601 Authority citation revised...34215
1601.6 Existing text designated as (a); (b) redesignated from 1601.18...26957
1601.18 Redesignated as 1601.6 (b); new 1601.18 redesignated from 1601.19; (b) removed; (c) through (g) redesignated as (b) through (f); new (e) and (f) amended...26957
1601.19 Redesignated as 1601.18; (b) removed; (c) through (g) redesignated as (b) through (f); new (e) and (f) amended...26957

CHANGES JULY 1 THROUGH NOVEMBER 30, 1987

TITLE 29 Chapter XIV—Con. Page

Added.....26958
1601.21 (a) revised; (d) introductory text amended.....26959
1601.24 (a) amended.....26959
1601.28 (b)(3) amended.....26959
1601.74 (a) amended.....34215
1601.80 Amended.....45454
1613 Letters and bulletins revoked.....38226
Authority citation revised.....41922
1613.211 Revised.....41922
1613.212 (a) revised.....41922
1613.213 (a) amended; (b) and (c) redesignated as (c) and (d); new (b) added.....41922
1613.214 Revised.....41922
1613.215 Revised.....41923
1613.216 Revised.....41923
1613.217 Revised.....41924
1613.218 Revised.....41925
1613.219 Revised.....41926
1613.220 (c) amended; (b) and (d) revised.....41926
1613.221 Revised.....41926
1613.222 Revised.....41927
1613.231 Revised.....41927
1613.234 Revised.....41927
1613.235 Revised.....41927
1613.236 Removed.....41927
1613.237 Added.....41928
1613.238 Added.....41928
1613.239 Added.....41928
1613.240 Added.....41928
1613.261 Revised.....41928
1613.262 Revised.....41928
1613.271 Revised.....41929
1613.283 Revised.....41930
1613.513 Revised.....41930
1613.521 Revised.....41930
1613.601 (a) revised.....41930
1613.602 (a) revised.....41930
1613.603 (b)(1) amended; (c) and (g) revised.....41930
1613.604 Revised.....41930
1613.606 Revised.....41931
1613.607 (a) revised.....41931
1613.608 (a) amended; (b)(2) revised.....41931
1613.609 Revised.....41932
1613.610 Revised.....41932
1613.612 (a)(1) amended.....41932
1613.614 (e) amended.....41932
1613.631 Revised.....41932
1613.643 Revised.....41933
1613.632 Revised.....41932

Page

1613 Appendix A added.....41933
1625.13 Existing regulations unchanged.....33809
1627 Authority citation revised.....32296
1627.16 (c) added.....32296

Chapter XVII—Occupational Safety and Health Administration, Department of Labor

1910.16 (b)(2)(ix) added.....36026
1910.19 (i) added.....34562
1910.177 (a)(2) revised.....36026
1910.268 (c) revised.....36387
1910.1000—1910.1500 (Subpart Z) Authority citation amended.....34562
1910.1000 Table Z-2 amended.....34562
1910.1028 Added.....34562
1910.1200 Revised.....31877
1910.1000—1910.1500 (Subpart Z) Appendixes A through E added.....34568
1915 Authority citation revised.....31876
1915.97 Revised.....31886
1915.99 Added.....31877
1917 Authority citation revised.....31876
1917.1 (a)(2)(ix) added.....36026
1917.28 Added.....31877
1917.44 (o) revised.....36026
1918 Authority citation revised.....31876
1918.90 Added.....31877
1926.50—1926.59 (Subpart D) Authority citation revised.....31877
1926.59 Added.....31877
1926.550 (b)(2) revised.....36382
1926.552 (c)(15) revised.....36382
1926.903 (e) revised.....36382
1928 Authority citation revised.....31877
1928.21 (a)(5) added.....31886
1952.290 Heading revised.....34383
1952.291 Redesignated as 1952.296 and revised; new 1952.291 redesignated from 1952.293.....34383
1952.292 Redesignated as 1952.295; new 1952.292 redesignated from 1952.294.....34383

CHANGES JULY 1 THROUGH NOVEMBER 30, 1987

Page
1952.293 Redesignated as 1952.291; new 1952.293 added.....34383
1952.294 Redesignated as 1952.292.....34383
1952.295 Removed; new 1952.295 redesignated from 1952.292.....34383
1952.296 Redesignated from 1952.291 and revised.....34383
1952.377 Added.....35070

Chapter XXV—Pension and Welfare Benefits Administration, Department of Labor

2582 (Subchapter J and Part) Added; interim.....35866

Chapter XXVI—Pension Benefit Guaranty Corporation

2603.2 (c) amended.....30663
2603.8 (a) amended.....30663
2603.21 Heading, (a) and (c) revised; (d) amended.....30663
2603.32 (c) revised.....30664
2603.36 Revised.....30664
2603.51 Revised.....30664
2603.52 (a) introductory text and (1), (b) introductory text, and (c) revised.....30666
2603.53 (a) revised.....30666
2603.54 (a) amended; (b) and (c) revised.....30666
2603.55 Revised.....30666
2610 Authority citation revised.....36759
2610 Appendix A amended.....36759
2619 Appendix B amended...34774, 38228
2622 Appendix A amended.....36759
2642 Revised.....39914
2644 Authority citation revised.....36759
2644 Appendix A amended...25008, 36759
2676.15 (c) table amended.....26475, 30359, 34774, 38229, 43571

Chapter XXVII—Federal Mine Safety and Health Review Commission

2700.40 (b) revised.....44883

Title 29—*Proposed Rules:*

1.....31366, 38473
Page
5.....31366, 38473
98.....39015
100.....25124, 27902
102.....27012
103.....25142, 29038, 36589, 37399, 43919
505.....35447
1471.....39015
1615.....42450
1625.....45360
1910.....26776, 28727, 29620, 32312, 35731, 37973, 42321, 44996, 45438, 45530
1915.....28727, 32312, 35731
1917.....28727, 32312, 35731
1918.....28727, 32312, 35731
1926.....26776, 44996
1952.....36048
1953.....27417
2550.....33508, 42322
2580.....31039, 44610
2616.....33318
2617.....33318
2640.....37329, 43082
2642.....43082
2649.....37329

TITLE 30—MINERAL RESOURCES

Chapter I—Mine Safety and Health Administration, Department of Labor

46 Removed.....33235
47 Authority citation revised.....33235
47.10 Amended.....33235
47.50 Amended.....33236
57.22001—57.22608 (Subpart T) Revised; eff. 10-29-87.....24941
57.22004 OMB number; interim.....41397
57.22005 (f)(1) and (g) corrected.....27903
57.22202 (a)(2) revised; interim.....41397
57.22204 OMB number; interim.....41397
57.22228 (e) revised; interim.....41397
57.22229 (b)(3) amended; interim.....41397
57.22230 OMB number; interim.....41397
57.22232 Corrected.....27903
57.22233 Corrected.....27903
57.22234 (a) amended; interim.....41397
57.22239 OMB number; interim.....41397
57.22240 Corrected.....27903

CHANGES JULY 1 THROUGH NOVEMBER 30, 1987

TITLE 30 Chapter I—Con. Page

57.22401 OMB number; interim 41397
57.22601 Effective date deferred 41397
57.22606 (g)(2) revised; interim 41397

Chapter II—Minerals Management Service, Department of the Interior

208 Revised 41913
208.2 Corrected 45528
209 Removed 41918
216 Authority citation revised 27546
216.40 (a) and (b) revised; (g) added 27546
218 Authority citation revised 24451, 27546
218.40 (a) and (b) revised; (e) added 27546
(e) correctly designated 37452
218.57 Added; eff. 7-31-87 24451

Chapter VII—Office of Surface Mining Reclamation and Enforcement, Department of the Interior

700 Authority citation revised 39407
700.5 Amended 39407
736 Authority citation revised 39407
736.12 Revised 39407
736.13 Removed 39408
736.14 (a) revised 39408
750 Authority citation revised 31622
750.20 (a) suspended in part 31622
785 Authority citation revised 39183
785.14 (c)(1) (iii) and (iv) redesignated as (c)(1) (iv) and (v); new (c)(1)(iii) added; new (c)(1)(iv) revised 39183
816 Authority citation revised 29181
816.68 (e) amended 29181
906.11 (p) and (oo) removed 36028
913 Authority citation revised 45329
913.30 Added 45329
915.15 (g) added 37453
917.21 Existing text designated as (a); new (b) added 26300

Page

925 Authority citation added; section authority citations removed 43758
925.16 (i)(1) introductory text amended 43758
(j) and (k) amended 43759
934 Authority citation revised; section authority citations removed 43761
934.15 (i) added 43761
935.12 (c) added 26971
(a) removed 29516
935.15 (bb) added 26971
(cc) added 29516
935.16 (d) through (h) added 26972
(a) removed 29516
935.20 Revised 30668
935.25 Revised 30668
936.17 Removed 36924
936.18 Removed 36924
936.19 Removed 36924
938.15 (n) added 26302
946 Authority citation revised 43573
946.12 (b)(3) removed 26973
946.15 (s) added 26973
(t) added 30670
946.25 Revised 43573

Title 30—*Proposed Rules:*

11 32313
48 30391
57 ..... 26352, 33956, 43345
75 30391
202 ..... 25887, 29868, 30776, 30826, 33247, 35451, 39792, 39846, 43919
203 ..... 25887, 29868, 30826, 33247, 35451, 39846, 43919
206 ..... 25887, 29868, 30776, 30826, 33247, 35451, 39792, 39846, 43919
207 ..... 30826, 33247, 35451, 39846
210 ..... 30826, 33247, 35451, 39846
212 ..... 25887, 29868, 43919
218 ..... 25887, 29868, 43919
241 ..... 30826, 33247, 35451, 39846
250 35559
251 36435
256 29222
701 42258
750 34394
762 39186
773 ..... 37164, 43174

CHANGES JULY 1 THROUGH NOVEMBER 30, 1987

Page
780 ..... 32764, 39364, 42258
784 ..... 32764, 39364, 42258
815 42258
816 ..... 28012, 37334, 39364, 42258
817 ..... 28012, 37334, 39364, 42258
840 ..... 32758, 41471
842 ..... 32758, 34050, 41309, 41471
843 ..... 34050, 41309
845 41666
846 41666
870 27419
901 34929
904 27419
905 ..... 39594, 44918
913 ..... 28309, 41471
914 ..... 25887, 35733, 35734
915 25888
916 34930
917 ..... 26158, 26159, 28310, 34932, 39540
925 29546
931 ..... 28162, 33956
934 35735
935 ..... 25386, 25387, 28165
938 25037
943 30930
944 ..... 41738, 43622
946 ..... 28166, 28849, 36959, 41739
948 41741

TITLE 31—MONEY AND FINANCE: TREASURY

Subtitle A—Office of the Secretary of the Treasury

1 Authority citation revised 26305
1.1—1.7 (Subpart A) Revised 26305
1.8—1.12 (Subpart B) Revised 26319
1.20 Revised 26320
1.21—1.22 Revised 26321
1.23 Revised 26322
1.24 Revised 26323
1.25—1.26 Revised 26324
1.27 Revised 26326
1.28 Revised 26327
1.29—1.30 Revised 26328
1.31—1.32 Revised 26329
1.33 Removed 26302
1.34—1.35 Revised 26329
1.20—1.36 (Subpart C) Appendixes A through L revised 26329
5.5—5.22 (Subpart B) Revised 39514
16 Added 35071

Chapter I—Monetary Offices, Department of the Treasury

51 Authority citation revised 36925
51.0 Revised; interim 36925
51.1 Revised; interim 36925
103 Authority citation revised 35545
103.43 (a), (b), and (c) redesignated as (b), (d), and (e); new (b) revised; new (a), (c), and (f) added 35545
103.70—103-77 (Subpart F) Added 35546

Chapter II—Fiscal Service, Department of the Treasury

358 Added; interim 41991

Chapter V—Office of Foreign Assets Control, Department of the Treasury

545.427 Interpretation 25576
550.630 Added 35548
550.635 Added 35549
560 Added 44076

Title 29—*Proposed Rules:*

103 ..... 35562, 39663, 39922
223 ..... 29039, 37334

TITLE 32—NATIONAL DEFENSE

Chapter I—Office of the Secretary of Defense

40.3 Amended 29844
40.4 (b)(3)(iii) (B) and (C) and (iv) added 29844
40.6 (d)(2)(iii) (A), (B), and (C) amended 29844
40.7 (b)(4)(iv), (c), and (d) added 29844
40.14 (a) amended 29845
43.2 (a) amended 25008
43.6 (d)(14) revised 25008
45.3 (b)(2), (c)(2), and (e)(1)(v) revised; (d)(5) and (g) amended 41706
45.4 (d)(1) amended 41706
45.5 Amended 41706
59 Revised 34215
63.3 (o) amended 25215
63.6 (b)(5) (i) through (vii) amended; (e)(2) introductory text revised; (e)(2)(vi) redesignated as (e)(2)(vii); new (e)(2)(vi) added 25215
68 Added 44389

CHANGES JULY 1 THROUGH NOVEMBER 30, 1987

TITLE 32 Chapter I—Con.

Page

72 Added....41707
98 Added....44883
165 Removed....34639
174.1 (d) and (e) amended....29181
174.3 (b), (c) and (f) amended; (d) and (e) revised....29181
(f) corrected....30766
174.4 (c) revised....29182
174.5 (b) and (d) revised....29182
174.6 (a) revised....29182
199 Uncodified Table 2 revised....34775
199.1 (o) redesignated as (p); new (o) added....38754
199.2 (b) amended....33005
199.3 (e)(3)(iv) revised....27991
199.4 (d)(2), (f)(3)(ii), (4)(ii) and (5), (g) (10) and (11) revised; (f)(6) added....33005
199.6 (a)(8) and (b)(1)(ii) revised; (b)(3)(v) added; (e) removed; (f) redesignated as (e)....33006
199.7 (b)(2)(i), (c)(2), (e)(1) and (g) revised; (b)(2)(x)(C) added....33007
199.10 (a)(5)(iii) redesignated as (a)(5)(iv); new (a)(5)(iii) added....33007
199.14 Added....33007
220 Added....36028
226 Added....42638
249 Added....41708
251 Revised....36030
Technical correction....37609
252 Revised....39222
286 Revised....25977
292a.13 Revised....29183
292a.15 Removed....25216
295 Heading revised....32296
295.6 (b) (1) through (6) revised; (b) (7) and (8) added....32296
299a.10 (b)(10) amended....41711
351 Removed....37290
361 Revised....41993
368 Revised....35417
372 Revised....36402
381 Added....36405
382 Added....37290
382 Appendix A amended....38407

Chapter V—Department of the Army

537 Revised....45176
552.25 Revised....44393

Page

552.105—552.111 (Subpart G) Added....25862

Chapter VI—Department of the Navy

706.2 Table One amended....42103
Table Three amended....42104
Table Five amended....35237, 38755, 42102, 42103
706.3 Table One amended....35237
728 Revised....33718
732 Revised....32297
750 Authority citation revised; footnotes removed....25595
750.3 (d) redesignated as (e); new (d) added....25595
750.4 (c) heading revised....25596
750.7 (a) (5) through (16) and (b) revised; (a) (17) and (18) added....25596
750.8 (a) and (b) amended....25596
750.9 Revised....25597
750.12 (b) amended....25597
750.13 (b) and (c) redesignated as (c) and (d); new (b) added; (c)(2) amended....25597
750.16 (c)(2) amended; (e) revised....25597
750.21 (a) through (c) amended....25598
750.23 Revised....25598
750.24 (b) (2) and (3) revised....25598
750.32 (e)(2) amended....25598
750.52 (b) revised....25598
750.53 (c) amended....25598
751 Authority citation revised; footnotes removed....25598
751.2 Revised....25598
751.3 (i)(3)(iii) amended....25599
751.4 (u) added....25599
751.21 (f)(1)(ii) amended....25599
751.22 (b) and (d) amended....25599
751.23 Introductory text amended....25599
751.24 (a)(1) introductory text, (v), (vi), (2), (3)(i), (5) and (6), (b) and (d) revised; (e) amended....25599
751.25 (b) revised....25600
751.28 Revised....25600
751.30 (a) through (d) and (e)4. revised; (e) introductory text amended....25600

CHANGES JULY 1 THROUGH NOVEMBER 30, 1987

Page

757 Authority citation revised 25600
Footnotes removed 25601
757.2 (b)(2) and (c) revised 25601
757.3 (a) amended; (b), (c), (d), and (f)(3) revised 25601
757.8 Amended 25601
757.13 Introductory text and (d) revised; (f) removed 25601
757.15 (a) (1) through (4) revised 25601
757.16 (c) amended; (d) added 25601
763.5 (d) added 45455

Chapter VII—Department of the Air Force

807 Revised 36247
861 Added 37609
891 Removed 44597

Chapter XVI—Selective Service System

1602.2 Revised 24454
1602.11 Revised 24454
1602.14 Revised 24454
1602.15 Revised 24454
1602.18 Revised 24454
1602.24 Revised 24454
1602.25 Revised 24454
1605.51 (b) removed 24454
1605.81 (b) revised 24454
1609.1 Revised 24454
1618.3 Removed 24454
1621.1 Revised 24454
1624.4 (b) and (c) revised 24455
1624.5 (a) revised 24455
1624.6 (a) and (e) removed; (b) and (j) revised 24455
1624.7 Revised 24455
1624.10 Revised 24455
1630.13 Revised 24455
1630.18 Revised 24456
1630.30 Revised 24456
1630.31 Revised 24456
1630.40 (a) introductory text revised; (a)(4) removed 24456
1630.44 Revised 24456
1630.45 Heading and (a) revised 24456
1630.48 Revised 24456
1633.1 (e) and (f) revised 24456
1633.2 Revised 24457
1633.6 Revised 24457
1633.7 (b) revised; (c) removed 24457

Page

1633.10 Revised 24457
1633.11 Revised 24457
1636.3 (a) revised 24457
1636.6 Heading revised 24457
1636.8 (a)(3) revised 24457
1639.3 (a)(1) revised 24458
1639.6 Heading revised 24458
1639.7 (c) revised 24458
1642 Heading revised 24458
1642.3 Revised 24458
1642.4 (a)(4) revised; (b) removed 24458
1642.5 Added 24458
1642.7 (a) revised; (c) removed 24458
1648.1 Revised 24458
1648.2 Removed 24458
1648.3 (a) and (c) revised 24458
1648.4 (b) revised 24458
1648.5 (a) and (i) revised 24459
1648.6 (a) revised 24459
1651.1 (b) revised 24459
1651.4 (a), (j), (n)(3) and (r) revised 24459
1653.3 Heading, (a) and (k) revised 24459
1657 Revised 24459
1698 Added 24460

Chapter XX—Information Security Oversight Office

2001.43 (a)(1) revised 28418
2003.20 Revised 28802
(h)(1) revised 29793

Title 32—*Proposed Rules:*

104 39663
198a 27421
199 ..... 28568, 29044, 30391
276 26692
277 26693
280 39015
807 27825
811 37631
811a 37636
887 35927

TITLE 33—NAVIGATION AND NAVIGABLE WATERS

Chapter I—Coast Guard, Department of Transportation

3.01-1 (f) removed; (g) redesignated as (f) 25217

CHANGES JULY 1 THROUGH NOVEMBER 30, 1987

TITLE 33 Chapter I—Con. Page

(h) redesignated as (g) and revised....33810
3.25-1 (b) revised....25217
3.40-10 (b) revised....35913
3.40-15 (b) revised....35913
3.40-17 Added....35913
3.40-20 (b) revised....35913
5 Authority citation revised....36760
5.47 Revised....36760
(b) corrected....37716
5.48 Added....36760
25.103 Revised....25217
25.111 (b) revised....25217
25.405 (g) revised....25218
47 Removed....25218
60 Removed....42640
62 Revised....42640
66 Authority citation revised....42645
66.01-10 Revised....42645
66.05-1 Revised....42645
66.05-20 Revised....42645
66.10-1 Revised....42645
67 Authority citation revised; section authority citations removed....33810
67.50-1 Revised....33810
67.50-35 Revised....37613
72.01-10 (a)(2) revised....25218
80 Authority citation revised....33810
80.01 (c) added....33810
80.155 Redesignated from 80.305....25218
80.160 Redesignated from 80.310....25218
80.165 Redesignated from 80.315....25218
80.170 Added....25218
80.305—80.325 Undesignated center heading removed....25218
80.305 Redesignated as 80.155....25218
80.310 Redesignated as 80.160....25218
80.315 Redesignated as 80.165....25218
80.320 Removed....25218
80.325 Redesignated as 80.503....25218
80.501 Added....25218
80.503 Redesignated from 80.325....25218
80.1102 Redesignated from 80.1105....25218
80.1104 Redesignated from 80.1110....25218

Page

80.1105 Redesignated as 80.1102....25218
80.1106 Redesignated from 80.1115....25218
80.1108 Redesignated from 80.1120....25218
80.1110 Redesignated as 80.1104; new 80.1110 redesignated from 80.1125....25218
80.1112 Redesignated from 80.1130....25218
80.1114 Redesignated from 80.1135....25218
80.1115 Redesignated as 80.1106....25218
80.1116 Redesignated from 80.1140....25218
80.1118 Redesignated from 80.1145....25218
80.1120 Redesignated as 80.1108; new 80.1120 redesignated from 80.1150....25218
80.1122 Redesignated from 80.1155....25218
80.1124 Redesignated from 80.1160....25218
80.1125 Redesignated from 80.1110....25218
80.1126 Redesignated from 80.1165....25218
80.1130 Redesignated as 80.1112; new 80.1130 redesignated from 80.1205....25218
80.1132 Redesignated from 80.1210....25218
80.1134 Redesignated from 80.1215....25218
80.1135 Redesignated as 80.1114....25218
80.1136 Redesignated from 80.1220....25218
80.1138 Redesignated from 80.1225....25218
80.1140 Redesignated as 80.1116; new 80.1140 redesignated from 80.1230....25218
80.1142 Redesignated from 80.1250....25218
80.1144 Redesignated from 80.1255....25218
80.1145 Redesignated as 80.1118....25218
80.1146 Redesignated from 80.1260....25218

CHANGES JULY 1 THROUGH NOVEMBER 30, 1987

Page

80.1148 Redesignated from 80.1265 25218
80.1150 Redesignated as 80.1120; new 80.1150 redesignated from 80.1270 25218
80.1152 Redesignated from 80.1275 25218
80.1155 Redesignated as 80.1122 25218
80.1160 Redesignated as 80.1124 25218
80.1165 Redesignated as 80.1126 25218
80.1205—80.1275 Undesignated center heading removed 25218
80.1205 Redesignated as 80.1130 25218
80.1210 Redesignated as 80.1132 25218
80.1215 Redesignated as 80.1134 25218
80.1220 Redesignated as 80.1136 25218
80.1225 Redesignated as 80.1138 25218
80.1230 Redesignated as 80.1140 25218
80.1250 Redesignated as 80.1142 25218
80.1255 Redesignated as 80.1144 25218
80.1260 Redesignated as 80.1146 25218
80.1265 Redesignated as 80.1148 25218
80.1270 Redesignated as 80.1150 25218
80.1275 Redesignated as 80.1152 25218
100 Temporary regulations list 26675
100.01 (b) added 33811
100.35-109 Added (temporary) 30164
100.35-544 Added (temporary) 26674
100.35-05068 Added (temporary) 31622
100.35-05081 Added (temporary) 38756
100.35-T07-61 Added (temporary) 43573
100.35-0911 Added (temporary) 28554
100.35-0914 Added (temporary) 29517

Page

100.35-0918 Added (temporary) 28251
100.35-0921 Added (temporary) 32790
100.35-0924 Added (temporary) 32791
100.35-0925 Added (temporary) 31395
100.45 Revised 42645
100.101 Redesignated from 100.304 and (b) revised 25219
100.102 Redesignated from 100.305 and (b) revised 25219
100.103 Redesignated from 100.307 and (b) revised 25219
100.104 Redesignated from 100.308 and (b) revised 25219
100.301 Redesignated as 100.502 and (b) revised 25218
100.302 Redesignated as 100.503 and (b) revised 25219
100.303 Redesignated as 100.504 and (b) revised 25219
100.304 Redesignated as 100.101 and (b) revised 25219
100.305 Redesignated as 100.102 and (b) revised 25219
100.306 Redesignated as 100.505 and (b) revised 25219
100.307 Redesignated as 100.103 and (b) revised 25219
100.308 Redesignated as 100.104 and (b) revised 25219
100.502 Redesignated from 100.301 and (b) revised 25218
100.503 Redesignated from 100.302 and (b) revised 25219
100.504 Redesignated from 100.303 and (b) revised 25219
100.505 Redesignated from 100.306 and (b) revised 25219
100.1103 Redesignated from 100.1201 25219
100.1104 Redesignated from 100.1202 25219
100.1201 Redesignated as 100.1103 25219
100.1202 Redesignated as 100.1104 25219
110 Authority citation revised 33811
110.1 (d) added 33811
110.195 (a)(15) revised 37614
110.238 Revised 25864
Technical correction 35914

CHANGES JULY 1 THROUGH NOVEMBER 30, 1987

TITLE 33 Chapter I—Con. Page

110.239 Added....26147
117.237 (c) revised....33812
117.261 (m) removed....26677
Heading revised; (qq) added....27684
(c) added....28694
(bb) revised....42646
117.287 (d)(2) revised....30671
117.311 Added....38758
117.317 (k) revised....28693
117.319 (a) revised....42649
117.353 (b) revised....42647
117.561 (b) (1) through (4) and (c) revised; introductory text republished (temporary)....26341
117.572 Added (temporary)....42648
117.631 Revised....39520
117.733 (h) revised....25374
117.753 Revised....25373
117.911 (d) revised....42648
(f) revised....44107
117.1051 (d) introductory text revised; (e) added; eff. to 8-21-87....25374
122 Removed....42650
132 Appendix corrected....28471
147 Authority citation revised....33811
147.10 (d) added....33811
150 Authority citation revised....33811
150 Appendix A amended....33811
161 Authority citation revised; section authority citations removed....33586
161.101 (d) added....33811
161.703 Amended....33587
161.761 Revised....33587
161.767 Revised....33587
161.768 Revised....33587
161.769 Removed....33587
161.770 Removed....33587
162 Authority citation revised....33811
162.1 Added....33811
162.45 Removed....42651
165 Temporary regulations list....26675
Authority citation revised....33811
165.T0139 Added (temporary)....35081
165.T226 Added (temporary)....25375
165.T05047 Added (temporary)....31396
165.T05-76 Added (temporary)....31763
165.T830 Added (temporary)....28252
165.T843 Added (temporary)....44108
165.T0901 Added (temporary)....34906
165.T0906 Added (temporary)....28555
165.T1165 Revised (temporary)....26147
165.T1403 Added (temporary)....42651
165.8 Added....33811
165.130 Redesignated from 165.301....25218
165.140 Redesignated from 165.302....25218
165.150 Redesignated from 165.304....25218
165.155 Redesignated from 165.305....25218
165.160 Redesignated from 165.310....25218
165.301—165.310 Undesignated center heading removed....25218
165.301 Redesignated as 165.130....25218
165.302 Redesignated as 165.140....25218
(a)(1) corrected....44107
165.303 Redesignated as 165.510....25218
165.304 Redesignated as 165.150....25218
165.305 Redesignated as 165.155....25218
165.310 Redesignated as 165.160....25218
165.504 (c)(1)(vii) revised....41996
165.510 Redesignated from 165.303....25218
165.703 (i) added....31763
165.1201 Undesignated center heading and section designation removed....25218
165.1703 Added....30671
166 Authority citation revised....33811
166.103 Added....33811
166.500 Added....33589
(b) correctly revised....36248
167 Authority citation revised....33811
167.3 Added....33812
167.100 Redesignated as 167.350....33589

CHANGES JULY 1 THROUGH NOVEMBER 30, 1987

Page
167.150—167.350 (Subpart B) Heading revised.....33589
167.150—167.155 Undesignated center heading added.....33589
167.150 Added.....33589
167.151 Added.....33589
167.152 Added.....33589
167.153 Added.....33589
167.154 Added.....33590
167.155 Added.....33590
167.350 Undesignated center heading added; section redesignated from 167.100.....33589
174 Authority citation revised.....25219
174.121 Revised.....25219
177 Authority citation revised.....33812
177.08 Introductory text revised.....33812

Chapter II—Corps of Engineers, Department of the Army

207.249 Heading revised; (b)(3)(iii) and (5)(iii) and (d) amended; (b)(1) redesignated as (b)(1)(i) and heading added; (b)(1)(ii), (3)(iv), and (5)(iv) added.....34775
240 Added.....44113
241 Added; interim.....35875
334.78 Added.....28556

Title 33—*Proposed Rules:*

1—183 (Ch. I).....31786
26.....38787
84.....39541
110.....27688, 34815, 42682
117.....25389, 25391, 27225, 28018, 33434, 33836, 34686, 36799, 36961, 43623, 43624, 44447, 44448, 45201-45203
140.....25392
143.....25392
162.....34933
165.....26703, 32314, 33435, 33436, 34687, 34816, 37637, 42683, 43205
166.....25039, 28019
183.....44918
241.....34934
334.....36439

TITLE 34—EDUCATION

Subtitle A—Office of the Secretary, Department of Education

Page
5 Authority citation revised.....32524
5.6 Added.....32525
5.60—5.64 (Subpart E) Revised.....32525
11 Revised.....25152
32 Added; eff. 7-31-87.....24957
75 Authority citation revised.....27803
75.1 (a) Note and tables removed; (a) revised (effective date pending).....27803
75.50 Revised (effective date pending).....27803
75.111 (d) and (e) removed (effective date pending).....27803
75.124 Undesignated center heading and section removed (effective date pending).....27803
75.125 (a) designation and (b) removed (effective date pending).....27803
75.138—75.141 Undesignated center heading and sections removed (effective date pending).....27803
75.200 (b)(3) and (c)(2) revised (effective date pending).....27803
75.201 (b)(1) designation and (2) removed (effective date pending).....27803
75.202—75.206 Removed (effective date pending).....27803
75.210 Revised (effective date pending).....27803
75.217 Revised (effective date pending).....27804
75.219 (b) removed; (c) redesignated as (b) and revised (effective date pending).....27804
75.221 Removed (effective date pending).....27804
75.222 Heading and section amended (effective date pending).....27804
75.250 (a) designation and (b) removed (effective date pending).....27804
75.254 Removed (effective date pending).....27804

CHANGES JULY 1 THROUGH NOVEMBER 30, 1987

TITLE 34 Subtitle A—Con. Page

75.260 (a) revised (effective date pending) 27804
75.708 (a) revised (effective date pending) 27804
75.721 Removed (effective date pending) 27804
75.733 Removed (effective date pending) 27804
76 Authority citation revised 27804
76.1 (a) Note and tables removed; (a) revised (effective date pending) 27804
76.50 (a) introductory text revised (effective date pending) 27804
76.100 Revised (effective date pending) 27804
76.101 Revised (effective date pending) 27804
76.102 Cross-reference removed (effective date pending) 27804
76.301 Revised (effective date pending) 27804
76.401 (a) introductory text and (b) revised (effective date pending) 27805
76.563 Introductory text amended (effective date pending) 27805
76.772 Cross-reference removed (effective date pending) 27805

Chapter II—Office of Elementary and Secondary Education, Department of Education

206 Authority citation revised 24920
206.1 Authority citation revised 24920
206.2 (a), (b) and authority citation revised (effective date pending) 24920
206.3 Authority citation revised 24920
206.4 (a) and authority citation revised (effective date pending) 24920
206.5 (c)(1) and authority citation revised (effective date pending) 24920
206.10 (b)(1) (i) through (viii) and (2) (i) through (iii) and authority citation revised; (b)(2) (iv) through (vi) and (c) added (effective date pending) 24920
206.20 (a) amended; (b) redesignated as (d); new (b) and (c) added; authority citation revised; OMB number (effective date pending) 24920
206.30 Authority citation revised 24920
(b) revised (effective date pending) 24921
206.31 Authority citation revised 24920
(a)(2)(ii) revised; (i) added; OMB number (effective date pending) 24921
215 Revised (effective date pending) 38853
221.15 (b) introductory text and (3) revised (effective date pending) 28814
230 Added (effective date pending) 26919
235 Added (effective date pending) 26923
237 Added (effective date pending) 26466
250 Authority citation revised 28232
250.4 (b) amended 28232
251 Authority citation revised 28232
251.31 Added 28232
251.32 Added 28233
270 Revised (effective date pending) 24963
271 Added 24964
272 Added 24965

Chapter III—Office of Special Education and Rehabilitative Services, Department of Education

309 Revised (effective date pending) 29817
315 Heading and authority citation revised (effective date pending) 31958
315.1 Heading revised; text amended (effective date pending) 31958
315.10 Nomenclature change (effective date pending) 31958

CHANGES JULY 1 THROUGH NOVEMBER 30, 1987

Page

315.11 Nomenclature change (effective date pending)..... 31958
315.12 Nomenclature change; (a) introductory text and (4) and (b)(2) amended (effective date pending)..... 31958
315.13 Nomenclature change; (a) revised; (c) redesignated as (d); new (c) added (effective date pending)..... 31958
315.14 Amended (effective date pending)..... 31959
315.30 (a) amended (effective date pending)..... 31959
315.31 Redesignated as 315.32 and revised; new 315.31 added (effective date pending)..... 31959
315.32 Redesignated from 315.31 and revised (effective date pending)..... 31959
315.33 Added (effective date pending)..... 31959
315.34 Added (effective date pending)..... 31960
319 Added (effective date pending)..... 25831
320 Heading and authority citation revised..... 26657
320.1 Heading, introductory text and (a) revised; (b) amended; (c) redesignated as (d); new (c) added (effective date pending)..... 26657
320.10 (a)(2) removed; (a)(3) and (c) redesignated as (a)(2) and (d); (a)(1)(iii) and (b) amended; new (c) added (effective date pending)..... 26657
320.30 (b)(2)(iii) amended (effective date pending)..... 26657
320.40 (b) revised (effective date pending)..... 26657
324 Authority citation revised..... 43482
324.1 (a) and (b) revised (effective date pending)..... 43483
324.10 Introductory text and (a) through (e) revised; (f) and (g) redesignated as (g) and (h); new (f) added (effective date pending)..... 43483
324.11 (a) and (b) amended (effective date pending)..... 43483

Page

324.31 (f), (g) and (h)(1) revised (effective date pending)..... 43483
324.32 (h)(1) revised (effective date pending)..... 43483
326 Authority citation revised..... 34368
326.1 (a)(2) (i) and (ii) revised; (a)(2)(iii) added (effective date pending)..... 34368
326.4 (c)(1) (i) and (ii) revised; (c)(1)(iii) added (effective date pending)..... 34368
326.10 (a)(3) amended; (a)(4) revised (effective date pending)..... 34369
326.20 (b) revised (effective date pending)..... 34369
326.30 (b) and (e) amended; (i), (j), and (k) added (effective date pending..... 34369
326.34 Added (effective date pending)..... 34369
350 Heading and authority citation revised (effective date pending)..... 30060
350.1 Heading, (a) (1) and (3), and authority citation revised; (a) introductory text republished (effective date pending)..... 30060
350.2 (b), (c), and authority citation revised; (d) added (effective date pending)..... 30061
350.3 Introductory text and (a)(2) revised (effective date pending)..... 30061
350.4 (a) introductory text and (b) introductory text revised; (b) amended (effective date pending)..... 30061
350.30 Revised (effective date pending)..... 30061
350.32 (a) and authority citation revised (effective date pending)..... 30061
350.33 (a), (b), and (e) revised; (c) amended (effective date pending)..... 30062
350.34 Heading revised (effective date pending)..... 30062
350.35 Added (effective date pending)..... 30062
350.40 (b)(1) introductory text republished; (b)(1)(iii) re-

CHANGES JULY 1 THROUGH NOVEMBER 30, 1987

TITLE 34 Chapter III—Con. Page

vised (effective date pending).....30062
351 Heading and authority citation revised (effective date pending).....30062
351.1 Nomenclature changes (effective date pending).....30062
351.10 Introductory text and (b) introductory text republished; (a), (b) (6) and (7), and authority citation revised; (b) (8) and (9) added; nomenclature changes (effective date pending).....30062
352 Heading and authority citation revised (effective date pending).....30063
352.10 (b) and (d) revised (effective date pending).....30063
352.31 Revised (effective date pending).....30063
352.40 (Subpart E) Added (effective date pending).....30064
353 Heading and authority citation revised (effective date pending).....30064
353.1 (b) and (c) revised (effective date pending).....30064
353.10 (a) introductory text and (b) introductory text republished; (a) (iii) and (iv) amended; (a)(v) added; (b)(1) revised (effective date pending).....30064
353.31 Revised (effective date pending).....30064
354 Heading and authority citation revised (effective date pending).....30065
355 Heading and authority citation revised (effective date pending).....30065
356 Heading and authority citation revised (effective date pending).....30065
356.30 (b)(1) amended (effective date pending).....30065
356.32 (b) amended (effective date pending).....30065
357 Heading and authority citation revised (effective date pending).....30065
357.1 (b) and (c) amended (effective date pending).....30065

Page

358 Heading and authority citation revised (effective date pending).....30065
359 Heading and authority citation revised (effective date pending).....30065
359.32 Added (effective date pending).....30066
363 Added (effective date pending).....30550
371 Heading and authority citation revised (effective date pending).....30555
371.1 Revised (effective date pending).....30555
371.2 Amended (effective date pending).....30555
371.4 (b) (1) through (4) designations removed; (b) amended (effective date pending).....30555
371.10 Amended (effective date pending).....30555
371.20 Amended (effective date pending).....30555
371.21 (c), (d), (e), (f), (g), and (h) amended; (i) revised (effective date pending).....30555
371.30 (f)(2) (i) and (ii) amended (effective date pending).....30555
371.40 Revised (effective date pending).....30556
371.41 (a)(2) and (b) amended (effective date pending).....30555
371.42 Amended (effective date pending).....30555
Revised (effective date pending).....30556
371.43 (a) and (b) amended (effective date pending).....30555
386 Authority citation revised.....30556
386.1 Revised (effective date pending).....30556
386.4 Revised (effective date pending).....30556
386.30 (c) and (h)(2)(iii) amended (effective date pending).....30556
386.42 Revised (effective date pending).....30556
386.43 Added (effective date pending).....30557
386.44 Added (effective date pending).....30557

CHANGES JULY 1 THROUGH NOVEMBER 30, 1987

Page

386.45 Added (effective date pending)..... 30558
386.46 Added (effective date pending)..... 30558
386.47 Added (effective date pending)..... 30558

Chapter V—Office of Bilingual Education and Minority Languages Affairs, Department of Education

500.15—500.20 Undesignated center heading added (effective date pending)..... 27805
500.15 Added (effective date pending)..... 27805
502 Removed (effective date pending)..... 30322
504 Removed (effective date pending)..... 30322
524 Added (effective date pending)..... 30322

Chapter VI—Office of Postsecondary Education, Department of Education

607 Added (effective date pending)..... 30529
608 Added (effective date pending)..... 30538
609 Added (effective date pending)..... 30541
614 Revised (effective date pending)..... 30561
628.2 Revised (effective date pending)..... 36374
628.4 (a) and (b) revised (effective date pending)..... 36375
628.5 (a) (2) and (3) removed; (a)(1) revised (effective date pending)..... 36375
628.6 Introductory text revised (effective date pending)..... 36375
628.48 (a)(2) removed; (a)(1) redesignated as (a)(2); new (a)(1) added (effective date pending)..... 36375
629 Revised (effective date pending)..... 29824
630 Authority citation revised..... 27523
630.5 (b) amended (effective date pending)..... 27523
630.11 (c) added; authority citation revised (effective date pending)..... 27523

Page

630.33 Amended (effective date pending)..... 27523
630.34 Redesignated as 630.35; new 630.34 added (effective date pending)..... 27523
630.35 Redesignated from 630.34 (effective date pending)..... 27523
631 Revised (effective date pending)..... 29140
632 Revised (effective date pending)..... 29142
633 Revised (effective date pending)..... 29144
634 Revised (effective date pending)..... 29145
635 Revised (effective date pending)..... 29146
636 Authority citation revised..... 29147
Authority citation corrected..... 30280
636.2 (a) and (b) amended (effective date pending)..... 29147
636.4 (c) amended (effective date pending)..... 29147
636.10 Amended (effective date pending)..... 29147
636.30 Amended (effective date pending)..... 29147
636.40 Amended (effective date pending)..... 29147
636.41 Amended..... 29147
637 Heading and authority citation revised (effective date pending)..... 43544
637.1 Authority citation amended..... 43544
637.2 Authority citation amended..... 43544
637.3 (a) and authority citation revised (effective date pending)..... 43544
637.4 (a) authority citation removed; (b) amended; (b) authority citation revised (effective date pending)..... 43544
637.11—637.15 (Subpart B) Heading amended (effective date pending)..... 43544
637.11 Authority citation amended..... 43545
637.12 (b)(3) removed; authority citation amended (effective date pending)..... 43545

93-145 O - 87 - 5

CHANGES JULY 1 THROUGH NOVEMBER 30, 1987

TITLE 34 Chapter VI—Con. Page

637.13 (c) removed; authority citation amended (effective date pending) 43545
637.14 (d) correctly designated; (d) and authority citation revised (effective date pending) 43545
637.15 Authority citation amended 43545
637.31 (d) introductory text and authority citation amended (effective date pending) 43545
637.32 Authority citation amended 43545
637.41 Authority citation amended 43545
643 Authority citation revised 27774
643.4 (b) and (c)(1) revised (effective date pending) 27774
643.6 (b) amended (effective date pending) 27774
643.20 (b) and (c) amended; (d) added (effective date pending) 27774
644 Authority citation revised 28420
644.4 Removed 28420
644.6 (b) amended 28420
644.10 (b) amended 28420
644.20 (c) added 28420
644.42 Removed 28420
645 Authority citation revised 27776
645.3 (a)(3) revised (effective date pending) 27776
645.4 (d)(1) revised (effective date pending) 27776
645.6 (b) amended (effective date pending) 27776
646 Heading and authority citation revised (effective date pending) 27906
646.1 Amended (effective date pending) 27906
646.2 Amended (effective date pending) 27906
646.3 Introductory text amended; (c) revised (effective date pending) 27906
646.4 (a) and (b) amended; (d)(1) revised (effective date pending) 27906

Page

646.5 Heading and introductory text amended (effective date pending) 27906
646.6 Heading amended (effective date pending) 27906
646.10 Heading, (a) introductory text, and (b) amended (effective date pending) 27906
(a)(8) redesignated as (a)(9); new (a)(8) added; (a)(4) and new (9) revised (effective date pending) 27907
646.30 (b) amended (effective date pending) 27906
646.31 (f)(1) introductory text and (iii) and (h)(1) and (2)(iv) amended (effective date pending) 27906
646.32 (a)(1) amended (effective date pending) 27906
646.40 Introductory text amended (effective date pending) 27906
650 Authority citation revised; nomenclature change 29356
650.1 Existing text designated as (a); (b) added (effective date pending) 29356
650.2 (b)(4) revised (effective date pending) 29357
650.4 Amended (effective date pending) 29357
650.5 (b) revised (effective date pending) 29357
650.33 (a)(3) and (b) and (a) designation removed; (a) (1) and (2) redesignated as (a) and (b) and amended (effective date pending) 29357
650.42 Revised (effective date pending) 29357
653 Revised (effective date pending) 45285
658 Authority citation revised 28422
658.10 (a), (b) introductory text, and (c) introductory text amended (effective date pending) 28422
658.11 Introductory text amended; (g) revised (effective date pending) 28422
658.32 (b)(2)(i) and (c)(2)(ii) amended (effective date pending) 28422

CHANGES JULY 1 THROUGH NOVEMBER 30, 1987

Page

660 Authority citation revised.....28424
660.1 (b) amended; (c) redesignated as (d) and revised; new (c) added (effective date pending).....28424
660.10 (b) and (c) introductory text revised (effective date pending).....28424
661 Authority citation revised.....28426
661.10 (h) and (i) amended; (j) added (effective date pending).....28426
668.51 (c)(1) amended (effective date pending).....39892
668.90—668.102 (Subpart H) Added (effective date pending).....30015
668.93 (a) corrected.....32868
668.95 (e)(1)(v) corrected.....32868
673.1—673.2 (Subpart A) Added (effective date pending).....29122
673.21—673.33 (Subpart C) Added (effective date pending).....29122
673.41—673.45 (Subpart D) Added (effective date pending).....29129
674 Authority citation revised.....45555
674.41—674.50 (Subpart C) Revised.....45555
690 Authority citation revised.....38207
690.2 (b) amended.....38207
690.6 Revised.....38207
690.61 (a) revised.....38207
690.77 Added.....38208
690.78 (a) revised.....38208
692 Revised (effective date pending).....45433

Chapter VII—Office of Educational Research and Improvement, Department of Education

745 Authority citation revised.....27805
745.12 Added (effective date pending).....27805
762 Added (effective date pending).....29608
763 Added (effective date pending).....38067

Page

764 Added (effective date pending).....28527
765 Added (effective date pending).....28528
766 Added (effective date pending).....28529
785 Redesignated from Part 796 and revised (effective date pending).....30612
786 Added (effective date pending).....30614
787 Added (effective date pending).....30617
788 Added (effective date pending).....30620
789 Added (effective date pending).....30622
796 Redesignated as Part 785 and revised (effective date pending).....30612

Title 34—*Proposed Rules:*

33.....27650
251.....37260
301.....44346
303.....44352
304.....43312
361.....44366
602.....33908, 42684
603.....33908, 42684
653.....45290
656.....37064
657.....37067
673.....45576
674.....42460
675.....42460
676.....42460
682.....42460
696.....39896
778.....38192

TITLE 35—PANAMA CANAL

Chapter I—Panama Canal Regulations

9 Authority citation revised.....31397
9.2 Revised.....31397
9.4 Amended.....31397
9.5 (a) revised.....31397
9.6 (a)(1) amended; (b) revised.....31397
9.8 (b)(1) revised.....31397
9.11 Revised.....31397
9.12 Redesignated as 9.14.....31397
Added.....31398
9.13 Redesignated as 9.15.....31397

CHANGES JULY 1 THROUGH NOVEMBER 30, 1987

TITLE 35 Chapter I—Con.

Page

Added....31398
9.14 Redesignated from 9.12....31397
9.15 Redesignated from 9.13....31397
103.8 (d) (2) and (3) and (g) revised; (d)(4) added; (f)(1) amended....37952
257 Added....26007

TITLE 36—PARKS, FORESTS, AND PUBLIC PROPERTY

Chapter I—National Park Service, Department of the Interior

1.2 (b) revised....35239
2.2 (g) revised....35240
2.3 (g) revised....35240
2.4 (g) revised....35240
2.13 (d) revised....35240
2.22 (d) revised....35240
2.30 (b) revised....35240
2.31 (b) revised....35240
2.32 (b) revised....35240
2.34 (b) revised....35240
2.36 (b) revised....35240
5 Authority citation revised....35240
5.8 (c) revised....35240
5.9 (c) revised....35240
7.23 Added; interim eff. to 4-4-89....31765
7.71 (g) added....34777
7.92 (c) added....34777

Chapter II—Forest Service, Department of Agriculture

211.18 (b)(12) added; interim....27547
222 Existing regulations unchanged....30359
223.130—223.145 (Subpart C) Revised....43329

Chapter VII—Library of Congress

701.34 Revised....34383

Chapter VIII—Advisory Council on Historic Preservation

800.6 (a)(2) and (c)(2) corrected....25376
800.10 Introductory text designation (a) correctly removed....25376
800.12 (a) corrected....25376

Chapter IX—Pennsylvania Avenue Development Corporation

Page

902 Authority citation revised....26677
902.80 (b) revised....26677
902.81 Revised....26677
902.82 Revised....26677
902.83 Revised....26679
903 Authority citation revised....34384
903.11 Redesignated as 903.12; new 903.11 added; interim....34384
Confirmed....39224
903.12 Redesignated as 903.13; new 903.12 redesignated from 903.11; interim....34384
Confirmed....39224
903.13 Redesignated from 903.12; interim....34384
Confirmed....39224

Chapter XI—Architectural and Transportation Barriers Compliance Board

1120.2 (h) through (o) added; interim....43195
1120.25 Amended; interim....43195
1120.51 (a) revised; (b) and (c) redesignated as (e) and (f); new (e) (1), (3) and (4) removed; new (e) (2) and (5) through (8) redesignated as (e) (3) through (7); new (b), (c), (d), (e) (1) and (2) and (g) added; new (f) amended; interim....43195
1120.53 (b) and (c) redesignated as (c) and (e); new (c) revised; new (e) amended; new (b) and (d) added; interim....43196

Chapter XII—National Archives and Records Administration

1220.14 Amended....34134
1228 Authority citation revised....34134
1228.32 Revised....34134
1228.34 Revised....34134
1228.36 Removed....34134
1228.190 Revised....34134
1228.192 Removed....34135
1250.12 Revised....29519

CHANGES JULY 1 THROUGH NOVEMBER 30, 1987

Page

1250.30 Revised..... 29519
1250.38 Removed.....29519
1250.40 Removed.....29519
1250.42 Removed.....29519
1250.44 Removed.....29519
1250.46 Removed.....29519
1250.37—1250.46 (Subpart D) Added..... 29519
1250.50—1250.60 (Subpart D) Redesignated as Subpart E.... 29519
1250.50—1250.60 (Subpart E) Redesignated from Subpart D.....29519
1250.70 (Subpart E) Redesignated as Subpart F..... 29519
1250.70 (Subpart F) Redesignated from Subpart E..... 29519
1250.80 (Subpart F) Redesignated as Subpart G.....29519
1250.80 (Subpart G) Redesignated from Subpart F..... 29519
1250.50 (a) amended.....29521
1250.58 (c) revised.....29521
1250.70 (a)(7) revised.....29521
1258.2 (c)(7) added.....29521
1258.12 (c)(3) amended..... 29521

Title 36—*Proposed Rules:*

7.....31788
9.....28850
28.....37586
79.....32740
222.....37483
223.....28167, 43020
251.....33837, 33839
404.....33957
1150.....26534
1190.....34955
1208.....25124, 27902
1209.....39015
1256.....39924

TITLE 37—PATENTS, TRADEMARKS, AND COPYRIGHTS

Chapter II—Copyright Office, Library of Congress

201.11 Heading, (a) (1), (2), and (5), and (b) through (f) removed; (a) (3) and (4) redesignated as 201.17 (b) (2) and (4).....28253
201.17 (b) (2) and (4) redesignated from 201.11 (a) (3) and (4); (b)(7), (e)(2), (9)(vii), and (12), and (g) amended; (d)(2) (i) and (ii), (e)(14)(iii)(E), (h)(2) introductory text, and (3) introductory text revised; footnote 8, (h)(4)(iv), and (j)(5) removed.....28253
202.23 Revised..... 28822

Chapter III—Copyright Royalty Tribunal

307.3 (d) and (e)(1) revised.....41711

Title 37—*Proposed Rules:*

1.....34080, 36736, 42016, 44996
5.....36736
201.....28731
202.....28311, 37167
304.....44610

TITLE 38—PENSIONS, BONUSES, AND VETERANS' RELIEF

Chapter I—Veterans Administration

1.900 Amended..... 42104
1.901 Revised..... 42105
1.902 Revised..... 42105
1.903 Amended..... 42105
1.905 Revised..... 42105
1.907 Added.....42105
1.911 Removed; new 1.911 redesignated from 1.911a and (a) amended.....42105
1.911a Redesignated as 1.911 and (a) amended.....42105
1.912 Revised..... 42105
1.912a Heading and (a) revised.....42106
1.916 Revised..... 42106
1.917 Revised.....42106
1.918 Revised..... 42107
1.919 (a), (c), (e) and (f) revised.....42107
1.922 (a)(1), (c) and (d)(2)(i) revised.....42107
1.923 Added.....42107
1.924 Added.....42108
1.925 Added.....42108
1.926 Added.....42108
1.927 Added.....42109
1.928 Added.....42109
1.930 Revised..... 42109
1.931 Revised..... 42109
1.932 Revised..... 42110

CHANGES JULY 1 THROUGH NOVEMBER 30, 1987

TITLE 38 Chapter I—Con. Page

1.934 Redesignated as 1.935; new 1.934 added.....42110
1.935 Redesignated as 1.936; new 1.935 redesignated from 1.934 and revised..... 42110
1.936 Redesignated as 1.937 and revised; new 1.936 redesignated from 1.935..... 42110
1.937 Redesignated as 1.938 and revised; new 1.937 redesignated from 1.936 and revised..... 42110
1.938 Redesignated from 1.937 and revised.....42110
1.940 Revised..... 42110
1.941 Revised..... 42110
1.942 (a), (c) and (f) revised..... 42111
1.943 Revised..... 42111
1.950—1.954 Undesignated center heading revised..... 42111
1.950 Revised..... 42111
1.951 Revised..... 42111
1.952 Revised..... 42112
1.953 Revised..... 42112
1.954 Revised..... 42112
1.955 (a)(1) amended.....42112
1.957 (a)(2)(ii) amended; (a)(2)(ii)(B), (b) introductory text and (1) revised; (a)(2)(ii) (C) and (D) added.... 42112
1.962 (b) revised..... 42112
1.963a (a) and (b) amended.....42113
3.23 Heading, (a) and (c) revised.....34907
3.24 Heading, (b) and (c) revised.....34907
3.25 Revised..... 34907
3.26 Revised..... 34908
3.27 (a) and (b) revised.....34908
3.28 Revised..... 34908
3.155 (c) text revised; (c) cross reference added..... 27340
3.157 (a) amended; (b)(1) revised..... 27340
3.158 (a) amended; cross reference revised; authority citation added.....43063
3.262 (b)(2) revised..... 34908
3.500 (v) revised.....43063
3.652 Revised..... 43063
3.700 (a)(2) revised; (a)(3) amended; (a)(5) added.....27340
3.802 (b) amended.....34909
3.1600 (a), (b) introductory text, (f) introductory text and (g) amended; (c) revised.....34909
3.1601 (a)(1)(i) and (2)(i) revised; (a)(2)(iii) amended..... 34909
3.1604 (a) introductory text, (c), and (d)(3) revised; (b)(2) amended.....34909
3.1612 (e)(2)(ii) revised; (e)(2)(iii) added.....34910
4.84b Redesignated as 4.87a.....44119
4.85 Revised..... 44119
4.86a Revised..... 44119
4.87 Tables VI and VII revised; Table VIa added..... 44119
4.87a Removed; new 4.87a redesignated from 4.84b.....44119
4 Appendixes A, B, and C amended.....44122
8.28 Revised..... 36926
21.260 (d) added.....42113
21.322 (c) revised; cross reference added.....42113
21.4135 (e)(1), (s), and (w) revised.....37615
21.5076 Revised..... 45181
21.5820 (b) introductory text, (1)(ii) (A) and (B), and (2)(ii) (A) and (B) revised.....35241
21.5822 (b)(1) (i) and (ii) and (2) (i) and (ii) revised.....35241
36.4212 (a) revised.....34218, 37616, 43761
36.4311 (a), (b) and (c) revised.....34218, 37616, 43762
(a) correctly revised..... 34910
36.4324 (a) amended.....26342
36.4503 (a) revised.....34218, 37616, 43762

Title 38—*Proposed Rules:*

1.....38474, 43625
3.....37170
4.....32318, 35610
8a.....26356
13.....33248
15.....25124, 27902
17.....25254
21.....25736, 26026, 30178, 31416, 36280, 44054
36.....37973, 39329
44.....39015

CHANGES JULY 1 THROUGH NOVEMBER 30, 1987

TITLE 39—POSTAL SERVICE

Chapter I—United States Postal Service

Page

10 Redesignated as Part 20; new Part 10 added.....29697
Heading corrected.....33410
20 Redesignated from Part 10.....29697
International Mail Manual amended; incorporation by reference.....43334
111.3 DMM amended; incorporation by reference; interim.....27993, 38408
DMM amended; incorporation by reference.....29012, 34779, 36762, 38229
266.8 Revised.....38230
447 Authority citation revised; section authority citations removed.....43335
447.24 (b) introductory text revised; (b)(7) added.....43335
952 Authority citation revised; section authority citations removed.....36762
952.2 Amended.....36763
964 Added.....36763
965 Added.....29012

Chapter III—Postal Rate Commission

3001.61—3001.68 (Subpart C) Appendix A amended.....28140

Title 39—*Proposed Rules:*

20.....34816
111.....27565, 28021, 34243, 38949, 43089
266.....32816
601.....36590

TITLE 40—PROTECTION OF ENVIRONMENT

Chapter I—Environmental Protection Agency

1.37 (a) introductory text and (e) revised.....30359
1.45 (b) revised.....30360
1.47 (d) added.....30360
1.49 (g) added.....30360
12 Added.....30606

Page

22 Authority citation revised.....30673
22.01 (a)(5) revised; (a)(6) added; interim.....30673
22.38 Added; interim.....30673
50.6 Revised; eff. 7-31-87.....24663
Technical correction.....26401
50.7 Removed; eff. 7-31-87.....24664
Technical correction.....26401
50 Appendix G amended; Appendix J added; eff. 7-31-87.....24664
Appendix K added; eff. 7-31-87.....24667
Technical correction.....26401
Appendix K corrected.... 29382, 31701
Appendix J corrected.....29647
51 Authority citation revised.....24712
State implementation plan attainment groups.....29383
51.100 (oo) through (ss) added; eff. 7-31-87.....24712
51.151 Amended; eff. 7-31-87.....24713
51.165 (a)(1)(x) amended; (b) revised; eff. 7-31-87.....24713
Correctly designated.....29386
51.166 (a)(6)(i) and (i)(8)(i)(c), (*f*), (*h*), and (*l*) revised; (b)(23)(i), (c) table and (p)(4) table amended; (i)(10) added; eff. 7-31-87.....24713
(i)(10) corrected.....29386
51.322 (a)(1) and (b)(1) revised; eff. 7-31-87.....24714
51.323 (a) (1) and (2) revised; (a)(3) added; eff. 7-31-87.....24714
51 Appendixes L and S amended; eff. 7-31-87.....24714
Appendix S corrected.....29386
52 State implementation plan attainment groups.....29383
State implementation plan deficiency notice.....34384
52.21 (b)(23)(i) table, (c) table, (i)(8)(i), and (p)(5) table amended; (i)(4) (ix) and (x), (11), and (m)(1) (vii) and (viii) added; (w)(2) revised; eff. 7-31-87.....24714
(m)(1)(vii) corrected.....26401
52.24 (f)(10) amended; eff. 7-31-87.....24715
52.27 (d)(2) revised; (d) (3), (4), and (5) added.....45137
52.29 Added.....45137
52.50 (c)(46) added.....28254

CHANGES JULY 1 THROUGH NOVEMBER 30, 1987

TITLE 40 Chapter I—Con. Page

52.61 Added....45138
52.145 (c) added....45137
52.183 Added....45138
52.220 (c)(154)(v)(B), (159) (ii) through (vi) and (160) added; (c)(159) introductory text republished....26149
52.281 (e) added....45138
52.344 (c) added....45137
52.520 (c)(62) added....35704
52.581 (c) redesignated as (a); new (b) added....32918
52.633 (c) added....45137
52.690 (c) added....45137
52.720 (c)(69) added....45334
52.726 (c) added....26012
52.770 (c)(63) added....33591
52.777 (c)(1)(i) removed....33591
52.920 (c)(47) added....33593
52.989 Added....45138
52.1032 Redesignated as 52.1033 and revised....45138
52.1033 Redesignated from 52.1032 and revised....45138
52.1120 (c)(73) added....32792
(c)(74) added....44394
52.1167 Table amended....32792, 44395
52.1168 Revised....32792
52.1183 (c) added....45137
52.1236 (c) added....45137
52.1270 (c)(19) added....35705
52.1339 Added....45138
52.1387 Added....45138
52.1420 (c)(35) added....28695
52.1425 (a) table amended....28696
52.1431 Table amended....28696
52.1488 (c) added....45137
52.1520 (c)(37) added....35082
52.1525 Table amended....35082
52.1531 (c) added....45137
52.1606 (c) added....45137
52.1636 (c) added....45137
52.1770 (c)(51) added....33934
52.1782 Added....45138
52.1831 (c) added....45137
52.1933 (c) added....45137
52.1970 (c)(80) added....28255
(c)(81) added....32012
52.1985 (b) added....32012
52.2020 (c)(69) added....38759
52.2070 (c)(28) added....32794
(c)(30) added....32919
(c)(26) added....36250
52.2081 Table amended....32794, 32920, 36250

Page

52.2084 (a)(1) added....38764
52.2132 (c) added....45137
52.2179 (c) added....45137
52.2234 (c) added....45137
52.2304 (c) added....45137
52.2347 Added....45138
52.2370 (c)(19) added....26981
52.2381 Table amended....26982
52.2452 (c) added....45137
52.2533 (c) added....45137
52.2632 (c) added....45137
52.2720 (c)(34) added....38419
52.2781 (c) added....45137
52.2920 Added....43574
53 Technical correction....27902
53.1 (j) revised; (m) and (n) added; eff. 7-31-87....24727
53.2 Revised; eff. 7-31-87....24727
53.3 Revised; eff. 7-31-87....24727
53.4 (a) and (b)(3) amended; footnote 1 removed; (b) (4) through (6) and (c) revised; eff. 7-31-87....24727
53.9 (c) revised; (d), (f), and (g) amended; eff. 7-31-87....24728
53.20—53.23 (Subpart B) Heading revised; eff. 7-31-87....24728
53.30—53.34 (Subpart C) Heading revised; eff. 7-31-87....24728
53.30 (a), (b)(2) heading, (c) and (d)(2) heading, (3) and (4) revised; (b)(4) added; eff. 7-31-87....24728
53.31 (b) heading revised; (b) text amended; eff. 7-31-87....24728
53.32 Heading revised; (c) (1), (2), (3) (i) and (ii) and (4) amended; eff. 7-31-87....24728
53.33 Heading and (h) (2) and (3) revised; (b), (e), (h) heading and (i) amended; eff. 7-31-87....24728
53.34 Added; eff. 7-31-87....24729
53.40—53.43 (Subpart D) Added; eff. 7-31-87....24729
58.1 (t), (u), and (v) added; eff. 7-31-87....24739
58.13 (b) revised; (c) added; eff. 7-31-87....24739
58.20 (e) amended; eff. 7-31-87....24740
58.23 Introductory text revised; eff. 7-31-87....24740
58.30 (a) introductory text amended; eff. 7-31-87....24740

CHANGES JULY 1 THROUGH NOVEMBER 30, 1987

Page
58.34 Introductory text amended; eff. 7-31-87 24740
58.35 (d) amended; eff. 7-31-87 24740
58 Appendex A, B and C amended; eff. 7-31-87 24741
Appendix D amended; eff. 7-31-87 24742
Appendix E amended; eff. 7-31-87 24744
Appendix F amended; eff. 7-31-87 24748
Appendix G amended; eff. 7-31-87 24749
Appendixes D and E corrected 27286
60 Authority delegation notices 28255, 33934, 35083-35085, 35087, 35088, 35090, 35091, 36033, 36417, 36418, 42114
Authority citation corrected 37874
60.43 (a)(2) revised; (e) added 28954
60.46 (h) added 28955
60.285 (d) (1) and (3) revised 36409
60.300 (b) correctly revised 42434
60.330 Correctly revised 42434
60.540—60.548 (Subpart BBB) Added 34874
60.543 (a) and (h) introductory text corrected 37874
60.546 (c)(2) corrected 37874
60 Appendix F corrected 27612
Appendix G added 28955
Appendixes A and B amended 30675
Appendix A corrected 33316, 42061
Appendix A amended 34639, 36410, 36415, 41425
Appendix B amended 34650
61 Authority delegation notices 28255, 30920, 35084, 35085, 35087, 35088, 35090-35092, 36417, 36418
61.01 (b) amended 37617
61.04 (WW)(viii) added 43197
61.123 OMB number 28141
61.124 OMB number 28141
61.125 OMB number 28141
61.126 OMB number 28141
65 Administrative order 41711
81.307 Amended 44123
81.330 Amended 35082
Corrected 36863
81.350 Amendment at 46 FR 61127 correctly designated 36419

Page
81.437 Revised 45138
85.1501—85.1515 (Subpart P) Revised 36156
85.1511 (d) corrected 43827
136.3 (a) Table IB amended; interim 33543
141 Authority citation revised 41546
141.2 Amended; eff. 1-9-89 25712
141.24 (g) added 25712
141.32 (a) amended; eff. 1-9-89 25714
Redesignated as 141.36 and introductory text added; eff. to 4-28-89 41546
Added; eff. 4-28-89 41546
141.34 Added 41549
141.35 Added 25714
141.36 Redesignated from 141.32 and introductory text added; eff. to 4-28-89 41546
141.40 Revised 25715
141.50 (b) revised; eff. 1-9-89 25716
141.60 Revised; eff. 1-9-89 25716
141.61 Added; eff. 1-9-89 25716
141.100—141.101 (Subpart J) Added; eff. 1-9-89 25716
142 Authority citation revised 41550
142.10 (b)(6)(v) revised 41550
142.16 Revised 41550
142.56 Added; eff. 1-9-89 25716
142.62 Added; eff. 1-9-89 25716
143.5 (a) and (b) introductory text revised 41550
146 Test program approval extended to 7-14-88 26342
Test program interim approval and request for comments 41591, 44395
Date paragraph corrected 44520
180 Policy statement 32128
Policy statement; comment time extended 39917
180.1 (h) table amended 33239
Correctly designated 43336
180.108 Existing text designated as (a) and table amended; (b) added 33236
180.111 Table amended 45183
180.135 Technical correction 27548
180.137 Technical correction 27548
180.144 Heading and text nomenclature change 32306

CHANGES JULY 1 THROUGH NOVEMBER 30, 1987

TITLE 40 Chapter I—Con. Page

180.153 Heading and text nomenclature change....32306
180.170 Heading and text nomenclature change....32306
180.172 Existing text designated as (a) and table amended; (b) added....33236
180.175 Existing text designated as (a) and table amended; (b) added....33236
180.183 Existing text designated as (a) and table amended; (b) added....33237
180.185 Existing text designated as (a) and table amended; (b) added....33237
180.199 Existing text designated as (a) and table amended; (b) added....33237
180.204 Existing text designated as (a) and table amended; (b) added....33237
180.205 (b) table amended...31030, 37454
180.246 Revised....27552
(b) table amended....28259
Technical correction....33903
180.250 Heading and text nomenclature change....32306
180.253 Existing text designated as (a) and table amended; (b) added....33237
180.255 Heading and text nomenclature change....32306
180.258 Existing text designated as (a) and table amended; (b) added....33237
180.259 Existing text designated as (a) and table amended; (b) added....33237
180.262 Existing text designated as (a) and table amended; (b) added....33237
180.266 Heading and text nomenclature change....32306
180.275 Existing text designated as (a) and table amended; (b) added....33237
180.294 Existing text designated as (a) and table amended; (b) added....33238
Existing text designated as (a); (b) added....37454
180.295 Heading and text nomenclature change....32306

Page

180.308 Heading and text nomenclature change....32306
180.315 Existing text designated as (a) and table amended; (b) added....33238
180.319 Amended....42291
180.324 (a) table amended....35706
180.327 Heading and text nomenclature change....32306
180.330 Existing text designated as (a) and table amended; (b) added....33238
180.342 Existing text designated as (a); (b) added....27549
(a) table amended; (b) added....33238
180.349 (a) table amended; (c) added....33238
180.350 Existing text designated as (a) and table amended; (b) added....33238
180.364 (a) table amended....34911
(b) introductory text revised....34913
180.366 Heading and text nomenclature change....32306
180.377 Existing text designated as (a) and table amended; (b) added....33238
180.381 (a) table amended...33936, 42292
180.399 (a) table amended...34914, 44124
180.406 Heading and text nomenclature change....32306
180.411 (c) table amended....42652
180.412 Table amended....27550
180.414 (a), (b), and (c) revised....27551
180.415 Existing text designated as (a); (b) added....25603
180.423 Heading and text nomenclature change....32306
180.434 Table corrected....25602
180.1046 (a) amended....39225
180.1084 Revised....32306
Heading and text corrected....37246
180.1086 Heading correctly revised....29014
228.12 (a)(1)(ii)(C) removed; (b) (32), (33), (34) and (35) added....25011
(a)(3) amended....29846
(a)(3) amended; (b)(31) added....30361

CHANGES JULY 1 THROUGH NOVEMBER 30, 1987

Page
(a)(1)(ii) (D) and (N) removed; (b) (42) through (45) added.... 34222
(a)(1)(ii)(K) removed; (b)(47) added.... 35917
250 Added.... 37304
260 Authority citation revised.... 41295
260.11 (a) introductory text revised.... 41295
261 Petitions denied.... 28696
Authority citation revised.... 28698
261.32 Table amended.... 28698
261.33 (c) correctly revised.... 26012
261 Appendix IX amended... 29848, 29851
262 Authority citation revised.... 35898
262.42 Revised.... 35898
262.44 Revised.... 35899
262.51 Revised.... 25787
264 Authority citation revised.... 25946, 44320
264.13 (b)(7)(iii) revised.... 25787
264.98 (h)(2), (3) introductory text and (4)(i) introductory text revised.... 25946
264.99 (f) revised.... 25946
264.147 (g)(2) revised.... 44320
264.151 (h)(2) revised.... 44320
264 Appendix IX added.... 25947
265 Authority citation revised.... 44321
265.13 (b)(7)(iii) revised.... 25788
265.147 (g)(2) revised.... 44321
268 Authority citation revised.... 41296
268.1 (c) (3) and (4) amended; (c)(5) added.... 25788
268.2 (a) amended; introductory text republished.... 25788
268.3 Revised.... 25788
268.4 (a)(2) revised; (b) added.... 25788
268.5 (a)(2), (h)(1) and (2)(iii) revised; (h)(2)(v) added.... 25788
268.6 (k) added.... 25789
268.7 (a) introductory text, (1) introductory text and (ii) and (2) introductory text, (i)(B) and (ii), (b) introductory text, (1)(ii), (2) introductory text and (i) and (c) revised.... 25789
268.30 (a)(4) added.... 25790
268.32 Added.... 25790
(i) amended.... 41296

Page
268.40 Revised.... 25790
268.42 (a) (1) and (2) added; (b) revised.... 25790
268.50 (a) introductory text and (e) revised; (f) added.... 25791
268 Appendix III added.... 25791
270 Authority citation revised.... 25953
State hazardous waste management programs; compliance date extended.... 34779
270.14 (c)(4)(ii) revised.... 25953
(c)(8)(v) correctly revised.... 33936
270.42 (o) (1) and (2) revised; (p) added.... 25792
270.72 (e) revised.... 25792
271 State hazardous waste management programs; schedule of compliance.... 26013, 27198, 29522, 30681, 30682, 41996
State hazardous waste management programs approved.... 26476, 35556
Authority citation revised.... 35899
State hazardous waste management program approval proceedings.... 43903
271.1 (j) Tables 1 and 2 amended.... 25792
(j) Table 1 amended.... 35899
272 Comment period corrected.... 26013
State hazardous waste management programs approved.... 27199
300 Appendix B revised.... 27634
305 Removed.... 33814
306 Removed.... 33814
310 Added; interim.... 39396
370 Added.... 38364
403.7 (b) and (f)(4) revised; (h) added.... 42435
414 Revised.... 42568
416 Removed.... 42584
418 Authority citation revised.... 28432
418.10 Revised.... 28432
421.21 (c) added.... 25556
421.23 (a) through (h), (j) through (o), and (q) and (r) tables amended.... 25556
421.24 (b), (d), (e), (h), (k) and (l) tables amended.... 25558

CHANGES JULY 1 THROUGH NOVEMBER 30, 1987

TITLE 40 Chapter I—Con. Page

421.26 (b), (d), (e), (h), (k) and (l) tables amended....25559
421.33 (d) and (g) revised....25559
421.34 (d) and (g) revised....25559
421.35 (d) and (g) revised....25560
421.36 (d) and (g) revised....25560
600.007-80 (b)(7) added; (f) revised....36164
704.104 Added....41299
712.30 (v) added....44828
716.30 (b) revised....44828
716.35 (b) revised....44828
716.120 (a) (1) and (2) tables amended....44828
721.320 Added....41300
721.324 Added....41300
721.347 Added....41300
763.80—763.99 (Subpart E) Text revised....41846
763.80—763.99 (Subpart E) Appendixes A, B, and D revised....41857
790.50 (a)(2)(ii) removed; interim....36569
790.52 (c) revised; interim....36569
790.55 (b) revised; (c) added; interim....36571
790.68 (b) (2) and (3) revised; interim....36571
795 Authority citation revised....37143
795.45 (b)(1)(ii) Table 1 corrected....32990
795.120 Added; eff. 8-14-87....24462
795.230 Added....37143
796.1550 (b)(3)(ix) corrected....26150
796.1840 (b)(1)(vi)(A) corrected....26150
797.1600 Heading corrected....26150
797.1800 (c)(4)(v) and (d)(1)(iii)(D) corrected....26150
797.1930 (c)(6) (i) and (ii) corrected....26150
798.2450 (d)(11)(i)(A) corrected....26150
798.4350 (e)(6)(i)(A) corrected....26150
798.5395 (e)(1)(i) corrected....26150
(e)(2) corrected....34654
799.500 (d)(2)(i)(B) correctly designated....32990
799.1052 (c) removed; eff. 8-14-87....24465
799.1053 (c) removed; (d)(1) (ii) and (iii), (2) (ii) and (iii), (3) (ii) and (iii), (4) (ii) and (iii), (5) (ii) and (iii) and (g) added; eff. 8-14-87....24465
799.1054 (a)(2) revised....26477
799.1550 (b)(1) revised; (b)(5), (c)(1) (ii) and (iii), (2) (ii) and (iii), (3) (ii) and (iii), (4) (ii) and (iii) and (5), (d)(1) (ii) and (iii), (2) (ii) and (iii), (3) (ii) and (iii), (4) (ii) and (iii) and (e) added....37144
799.1645 Added....28704
799.1650 (c)(3) corrected....32240
799.1700 Technical correction....26982
(c)(2)(i)(B)(*1*) and (4)(i) amended; (c)(2)(i)(C)(*1*) revised....43762
799.3175 Added....31969
Technical correction....37246
799.3450 (c)(1) (ii) and (iii) and (d) added....35709
799.4000 Added....25225
799.5000 Technical correction....32990

Title 40—*Proposed Rules:*

2....29045
13....32098
22....25255, 29222, 33960
24....29222, 33960
27....43030
32....39198
35....28112
50....24670, 24716, 29392, 34243
51....26404
52....24716, 25256, 26404, 26413-26439, 26534, 27016, 27569, 28570, 29392, 29394, 30189, 31789, 31791, 32321, 33250, 33252, 33437, 33840, 34243, 35279, 36054, 36282, 36593, 36963, 36965, 37175, 37637, 38479, 38481, 38787, 41310, 42019, 42323, 42325, 44151, 44152, 44448, 44920, 45363, 45466
60....25399, 29548, 31633, 32026, 36440, 36678, 37335, 37874, 38566, 42326
61....36594
62....33605, 38787
65....28575
80....31162, 31274, 33438, 41473
81....26410, 36055, 39665, 41589
85....41743
86....31162, 31274, 33438, 33560, 41473, 41590

CHANGES JULY 1 THROUGH NOVEMBER 30, 1987

Page
122 ..... 30931, 39240
123 30931
124 ..... 28112, 32446, 35838, 44153
133 35210
136 33547
141 ..... 25720, 28112, 42178, 42224
142 ..... 28112, 42178, 42224
143 28112
144 ..... 28112, 32446
146 ..... 28112, 32446
148 32446
152 36595
153 36595
158 36595
160 31635
162 36595
180 ..... 26536, 28313, 28314, 29050, 31635, 32322, 33903, 34343, 37246, 38198, 38202, 42684, 42685, 45203
192 36000
228 ..... 27689, 29550, 30189, 31636, 35928
250 37335
252 38838
260 ..... 25612, 26537, 28167, 29708
261 ..... 25612, 26537, 33439, 35279, 38111
264 ..... 25612, 26537, 28167, 31948, 35838, 44153
265 ..... 25612, 26537, 28167, 29708, 30570
266 ..... 25612, 26537
268 ..... 29992, 39243
270 ..... 25612, 26537, 28167, 29708, 30570, 35838, 44153
271 ..... 25612, 26537, 28167, 30192, 30570, 35452, 36444
300 ..... 27643, 33446
305 26160
306 26160
350 ..... 38312, 39926
355 44921
370 26357
372 ..... 25040, 27226, 39770
600 ..... 31162, 31274, 33438, 41473, 44996
721 33606
761 ..... 25838, 31738, 33680, 35350
763 ..... 25041, 29228
795 ..... 29395, 29990, 43346
796 ..... 29395, 36334
797 36334
799 ..... 28023, 29395, 31970, 41593, 43346

TITLE 41—PUBLIC CONTRACTS AND PROPERTY MANAGEMENT

Chapter 101—Federal Property Management Regulations

Page
101-5 *See* Temp. Reg. A-29 26150
101-1—101-8 (Subchapter A Appendix) Temporary Reg. A-29, Supp. 1 added 26150
Temporary Reg. A-23, Supp. 4 added 41431
Temporary Reg. A-30, Supp. 1 added 43063
101-25.103-1 *See* Temp. Reg. E-89 41430
101-25.103-2 *See* Temp. Reg. E-89 41430
101-26.102-1 *See* Temp. Reg. E-88 29522
101-26.501 (a) amended; (b), (c) and (d) introductory text revised 29523
101-26.501-1 (a) and (b) revised 29523
101-26.501-2 (a), (b) and (c) revised 29524
101-26.501-3 Introductory text and (b) revised 29524
101-26.501-4 (a) and (b)(2) revised; (b)(3) removed 29524
101-26.501-6 (c) revised 29524
101-26.501-8 (a) amended; (b) revised; (c) removed 29524
101-26.501-9 Revised 29525
101-25—101-34 (Subchapter E Appendix) Temporary Reg. E-88 added 29522
Temporary Reg. E-89 added 41430
101-40.206 *See* Temp. Reg. G-49 26151
101-41.203-2 *See* Temp. Reg. G-50 36572
101-38—101-41 (Subchapter G Appendix) Temporary Reg. G-49 added 26151
Temporary Reg. G-50 added 36572
101-43.4801 *See* Temp. Reg. H-25 26152
101-42—101-49 (Subchapter H Appendix) Temporary Reg. H-25 added 26152

CHANGES JULY 1 THROUGH NOVEMBER 30, 1987

TITLE 41—Con.

Chapter 105—General Services Administration

Page

105-70 Added..... 45188

Chapter 201—Federal Information Resources Management Regulation

201-8 Authority citation revised..... 28557
201-8.105-6 (b) revised..... 28557
201-8.105-37 (d) revised..... 28557
201-8.105-43 Added..... 28557
201-8.106-6 Added..... 28558
201-8.106-7 Added..... 28558
201-8.107-6 Added..... 28558
Corrected..... 30280

Page

201-8.112-4 Revised..... 28558
201-38 Authority citation revised..... 42294
201-38.007 Revised..... 42294
201-38.007-1—201-38.007-4 Added..... 42294
201-38.007-5 Added..... 42295
201-38.007-6 Added..... 42295
201-38.007-7 Added..... 42295

Title 41—*Proposed Rules:*

101-50..... 39015
105-55..... 31642
201-21..... 35736
201-23..... 35736
201-38..... 35736
201-39..... 35736
201-41..... 35736

CHANGES OCTOBER 1 THROUGH NOVEMBER 30, 1987

TITLE 42—PUBLIC HEALTH

Chapter I—Public Health Service, Department of Health and Human Services

Page

2.12 (b)(3)(ii) corrected.....42061
2.17 (a) corrected.....42061
2.32 (a) designation correctly removed.....41997
2.52 (a)(1) and (2)(ii) corrected; (a)(3) correctly added.....41997
2.61 (b)(2) corrected.....42061
2.65 (e)(3) corrected.....42061

Chapter IV—Health Care Financing Administration, Department of Health and Human Services

405.502 (f) revised.....44127
405.583 Technical correction.....37769
405.2100—405.2171 (Subpart U) Authority citation corrected.....41532
405.2136 (b) introductory text revised (effective date pending).....36934
405.2138 (a) introductory text republished; (a)(3) revised; (a) (4) and (5) added (effective date pending).....36934
405.2139 (a) revised (effective date pending).....36934
405.2140 (b) introductory text and (1) and (c) revised (effective date pending).....36934
405.2150 Added.....36935
412 Technical correction.....37769
412.1 Regulations at 52 FR 33186 invalidated.....39638
412.2 Regulations at 52 FR 33186 invalidated.....39638
412.63 Regulations at 52 FR 33186 invalidated.....39638
(c)(3) and (f) legislative changes.....39638
412.65 Regulations at 52 FR 33187 invalidated.....39638
412.66 Regulations at 52 FR 33187 invalidated.....39638
412.67 Regulations at 52 FR 33187 invalidated.....39638
412.68 Regulations at 52 FR 33188 invalidated.....39638

Page

412.70 (b), (c) (4) and (5), and (d) (3) and (4) legislative changes.....39638
412.73 (c)(5) legislative changes.....39638
412.80 (a)(1)(ii)(B) legislative changes.....39638
412.82 Regulations at 52 FR 33189 invalidated.....39638
(c) legislative changes.....39638
412.84 Regulations at 52 FR 33189 invalidated.....39638
412.92 (d)(1)(iii) as published at 52 FR 36575 invalidated.....39638
412.96 Regulations at 52 FR 33189 invalidated.....39638
412.113 Regulations at 52 FR 33189 invalidated.....39638
412.125 Regulations at 52 FR 33189 invalidated.....39638
412.214 Regulations at 52 FR 33190 invalidated.....39638
413.13 (c) redesignated as (c)(1); (c)(2) added.....36772
413.40 Technical correction.....37769
(c)(3)(i)(C) legislative changes.....39638
413.64 (g)(6)(i) legislative changes.....39638
413.118 Added.....36773
(a) and (c)(2) corrected.....37715
413.157 Regulations at 52 FR 32921 invalidated.....39639
435.3 Revised.....43071
435.115 (c) removed; (d) redesignated as (c); new (d) added.....43071
435.116—435.117 Undesignated center heading added.....43071
435.116 Added.....43071
435.117 Added.....43071
435.301 (b) introductory text republished; (b)(1) revised.....43072
436.2 Revised.....43072
436.114 (c) removed; (d) redesignated as (c); new (d) added.....43072
436.120 Added.....43072
436.124 Added.....43073
436.301 (b) introductory text republished; (b)(1) revised.....43073
466.70 Revised (paragraphs (c), (d), and (e) transferred to new 466.71 and revised).....37457
Technical correction.....37769

CHANGES OCTOBER 1 THROUGH NOVEMBER 30, 1987

TITLE 42 Chapter IV—Con. Page

466.71 Added (regulations transferred from 466.70 (c), (d), and (e) and revised)..... 37457
466.72 Redesignated as 466.73; new 466.72 added..... 37457
466.73 Redesignated from 466.72..... 37457
476.133 (a) introductory text republished; (a)(2)(ii) revised..... 37458
476.137 Heading and text amended..... 37458

Title 42—*Proposed Rules:*

5..... 41594
84..... 37639
405..... 37176, 38582, 39927, 44300
413..... 37176, 39927
442..... 38582, 44300
447..... 39927
483..... 38582
488..... 44300
489..... 44300
1001..... 38794

TITLE 43—PUBLIC LANDS: INTERIOR

Subtitle A—Office of the Secretary of the Interior

2 Heading revised..... 45586
2.11—2.22 (Subpart B) Revised..... 45586
2 Appendixes A and B revised..... 45592
4.1105 (a)(2) revised..... 39526
4.1109 (a) revised..... 39526
4.1300 Redesignated as 4.1600..... 39525
4.1301 Redesignated as 4.1601..... 39525
4.1302 Redesignated as 4.1602..... 39525
4.1303 Redesignated as 4.1603..... 39525
4.1304 Redesignated as 4.1604..... 39525
4.1305 Redesignated as 4.1604..... 39525
4.1306 Redesignated as 4.1606..... 39525
4.1307 Redesignated as 4.1607..... 39525
4.1308 Redesignated as 4.1608..... 39525

Page

4.1309 Redesignated as 4.1609..... 39525
4.1310 Redesignated as 4.1610..... 39525
4.1350—4.1356 Undesignated center heading added..... 39526
4.1350 Added..... 39526
4.1351 Added..... 39526
4.1352 Added..... 39526
4.1353 Added..... 39527
4.1354 Added..... 39527
4.1355 Added..... 39527
4.1356 Added..... 39527
4.1360—4.1369 Undesignated center heading added..... 39527
4.1360 Added..... 39527
4.1361 Added..... 39527
4.1362 Added..... 39527
4.1363 Added..... 39527
4.1364 Added..... 39527
4.1365 Added..... 39527
4.1366 Added..... 39527
4.1367 Added..... 39528
4.1368 Added..... 39528
4.1369 Added..... 39528
4.1370—4.1379 Undesignated center heading added..... 39528
4.1370 Added..... 39528
4.1371 Added..... 39528
4.1372 Added..... 39528
4.1373 Added..... 39528
4.1374 Added..... 39529
4.1375 Added..... 39529
4.1376 Added..... 39529
4.1377 Added..... 39529
4.1378 Added..... 39529
4.1379 Added..... 39529
4.1380—4.1388 Undesignated center heading added..... 39529
4.1380 Added..... 39529
4.1381 Added..... 39529
4.1382 Added..... 39529
4.1383 Added..... 39530
4.1384 Added..... 39530
4.1385 Added..... 39530
4.1386 Added..... 39530
4.1387 Added..... 39530
4.1388 Added..... 39530
4.1390—4.1394 Undesignated center heading added..... 39530
4.1390 Added..... 39530
4.1391 Added..... 39530
4.1392 Added..... 39531
4.1393 Added..... 39531
4.1394 Added..... 39531

CHANGES OCTOBER 1 THROUGH NOVEMBER 30, 1987

Page

4.1600—4.1610 (Subpart M) Nomenclature change....39525
4.1600 Redesignated from 4.1300....39525
4.1601 Redesignated from 4.1301....39525
4.1602 Redesignated from 4.1302....39525
4.1603 Redesignated from 4.1303....39525
4.1604 Redesignated from 4.1304....39525
4.1605 Redesignated from 4.1305....39525
4.1606 Redesignated from 4.1306....39525
4.1607 Redesignated from 4.1307....39525
4.1608 Redesignated from 4.1308....39525
4.1609 Redesignated from 4.1309....39525
4.1610 Redesignated from 4.1310....39525
11 Technical information documents available....43763

Chapter I—Bureau of Reclamation, Department of the Interior

426.11 (h)(2) revised....39919
426.16 (a) amended....39919

Chapter II—Bureau of Land Management, Department of the Interior

5463.2 Existing text designated as (a); (b) added; interim....42587
5473.1 Revised; interim....42587

Public Land Orders

1143 Revoked in part by PLO 6660....44893
2394 Revoked in part by PLO 6660....44893
3305 Revoked in part by PLO 6660....44893
6658 Corrected....39329
6659 Corrected....37715
6660 44893

Title 43—*Proposed Rules:*

4....38246, 38950, 43009
12....39042
17....39243
20....37341
2400....39542

Page

2410....39542
2420....39542
2430....39542
2440....39542
2450....39542
2460....39542
2470....39542
3160....39846
4100....37485

TITLE 44—EMERGENCY MANAGEMENT AND ASSISTANCE

Chapter I—Federal Emergency Management Agency

64.6 Table amended....36936, 38231, 39920, 41713, 44128, 45335
65.4 Table amended....37953
Table amended; interim....37955
67 Flood elevation determinations....37956

Title 44—*Proposed Rules:*

17....39015
59....42117
60....42117
61....42117
62....42117
65....37975, 42117
67....37979, 39545, 39546, 42687
70....42117
72....42117
205....37803, 39249, 45365

TITLE 45—PUBLIC WELFARE

Subtitle A—Department of Health and Human Services

2 Added....37146
3 Authority citation revised....43336
3.2 (b)(2) revised....43336
3.43 (g) added....43336
5 Revised....43579
96 Authority citation revised....37965
96.2 (d) added....37965
96.14 (a) introductory text and (2) revised....37965
96.15 Revised....37965
96.16 Revised....37966
96.17 Added....37966
96.30 (b) removed; (a) designation removed....37966
96.31 Added....37966
96.32 Added....37966

93-145 O - 87 - 6

CHANGES OCTOBER 1 THROUGH NOVEMBER 30, 1987

TITLE 45 Subtitle A—Con.

Page

96.33 Added....37966
96.42 (e) revised....37966
96.44 (e)(4) and (f) added....37967
96.46 (c) revised....37967
96.50 (b) revised....37967
96.51 (a) revised....37967
96.81 Revised....37967
96.82 Revised....37967
96.83 Removed....37967
96.86 Added....37967
96.87 Added....37967
96.88 Added....37967
96.92 Added....37968
96.110—96.111 (Subpart L) Added....37968
97.11 Revision confirmed....41431
97.12 Revision confirmed....41431

Chapter VI—National Science Foundation

612 Authority citation revised....43073
612.6 Removed....43073
612.8 (a)(7) revised....43073
612.9 Added....43074
612.10 Added....43074
612.11 Added....43075
612.12 Added....43076
612.13 Added....43076

Chapter XIII—Office of Human Development Services, Department of Health and Human Services

1385 Heading and authority citation revised....44845
1385.1 Revised....44845
1385.3 Introductory text republished; section amended....44845
1385.4 Revised....44845
1385.5 Added....44846
1385.6 Revised....44846
1385.7 Introductory text revised....44846
1385.9 (a) introductory text revised....44846
1386 Authority citation revised....44846
1386.20 (d) and (e) added....44846
1386.21 (a) revised....44846
1386.22 Removed....44846
1386.23 Revised....44846
1386.24 Revised....44847

Page

1386.30 (a), (b), (e) (2) and (3) revised; OMB number....44847
1336.32 Revised; OMB number....44847
1386.33 (a) revised; OMB number....44847
1386.34 Removed....44847
1386.35 (b)(1) revised....44847
1386.81 (a) revised....44847
1386.111 (c) introductory text republished; (c)(1) revised....44847
1387 Heading revised....44847
1388 Revised....44847

Title 45—*Proposed Rules:*

76....39049
233....37183, 38171
400....38795
620....39015
1154....39015
1157....42687
1169....39015
1185....39015
1229....39015
1607....38900, 42460, 42760

TITLE 46—SHIPPING

Chapter I—Coast Guard, Department of Transportation

1.05 (b) Note amended; interim....38623
10 Revised; interim; eff. in part 12-1-88....38623
10.103 Amended; interim; eff. 4-1-89....38666
10.201 (f)(1) revised; interim; eff. 4-1-89....38666
10.205 (f)(1) revised; interim; eff. 4-1-89....38666
10.468 Text added; interim; eff. 4-1-89....38666
10.470 Added; interim; eff. 4-1-89....38668
10.540 Text added; interim; eff. 4-1-89....38668
10.701—10.713 (Subpart G) Added; interim....38659
10.920 Text added; interim; eff. 4-1-89....38669
10.950 Table amended; interim; eff. 4-1-89....38669
15 Redesignated as Part 157 and revised; interim....38652

CHANGES OCTOBER 1 THROUGH NOVEMBER 30, 1987

Page
15.301 (b) (8), (9), and (10) added; interim; eff. 10-1-89.... 38670
15.520 Text added; interim; eff. 10-1-89.....38670
26.25-1—26.25-5 (Subpart 26.25) Removed; interim.....38652
31 Authority citation revised; section authority citations removed.....39649
31.10-20 Revised.....39649
31.10-21 Added.....39649
31.10-22 Added.....39651
31.10-24 Added.....39651
35.05-5 Removed; interim..... 38652
35.05-10 Removed; interim..... 38652
61.20-17 Revised.....39651
61.20-18 Revised.....39652
61.20-21 Revised.....39652
71 Authority citation revised; section authority citations removed.....39652
71.50-1 Revised.....39652
71.50-3 Added.....39652
71.53-1 (Subpart 71.53) Added..... 39652
91 Authority citation revised; section authority citations removed.....39653
91.40-1 Revised.....39653
91.40-3 Added.....39653
91.40-5 Revised.....39654
91.43-1 (Subpart 91.43) Added..... 39654
157 Redesignated as Part 15 and revised; interim..... 38652
160.071-1—160.071-25 (Subpart 160.071) Removal eff. 1-20-88.....39532
160.171-1—160.171-25 (Subpart 160.171) Addition eff. 1-20-88.....39532
160.174-17 (h) (2) and (3) amendment eff. 1-20-88.....39532
160.171-17 (f)(4) and (l)(2) revised.....39532
167 Authority citation revised; section authority citations removed.....39655
167.15-27 Added.....39655
167.15-30 Revised.....39655
167.15-35 Added.....39655
167.15-40 Added.....39655
167.15-50 Revised.....39655
169.229 Revised.....39656
169.231 Revised.....39656
169.233 Revised.....39656
Page
169.234 Added.....39656
175 Authority citation revised; section authority citations removed.....38657
175.01-1 (a) revised; interim..... 38657
175.10-13 Revised; interim..... 38657
175.10-15 Added; interim.....38657
185 Authority citation revised; subpart and section authority citations removed..... 38657
185.10-1 Revised; interim..... 38657
185.17-1 Revised; interim..... 38657
185.19-1 Revised; interim..... 38657
185.20-1 Revised; interim..... 38657
185.20-10 Revised; interim..... 38657
185.20-15 Revised; interim..... 38657
185.20-20 Revised; interim..... 38657
185.20-30 (c) revised; interim.....38657
185.22-1 Revised; interim..... 38657
185.25-1 (a) and (d) amended; interim.....38657
185.25-10 Revised; interim..... 38658
185.25-15 Revised; interim..... 38658
185.25-20 Revised; interim..... 38658
186 Removed; interim..... 38658
187 Removed; interim..... 38658
189 Authority citation revised; section authority citations removed.....39656
189.40-1 Revised.....39656
189.40-3 Added.....39656
189.40-5 Revised.....39657
189.43-1 (Subpart 189.43) Added..... 39657

Chapter II—Maritime Administration, Department of Transportation

383 Added.....37774

Chapter IV—Federal Maritime Commission

558 Removed (effective date pending)..... 43909
559 Removed (effective date pending)..... 43909
560 Revised (effective date pending)..... 43909
561 Removed (effective date pending)..... 43909
562 Removed (effective date pending)..... 43909
564 Removed (effective date pending)..... 43909

CHANGES OCTOBER 1 THROUGH NOVEMBER 30, 1987

TITLE 46 Chapter IV—Con. Page

566 Removed (effective date pending)..... 43909
569 Removed (effective date pending)..... 43909

Title 46—*Proposed Rules:*

25..... 39546
249..... 38481
308..... 38486

TITLE 47—TELECOMMUNICATION

Chapter I—Federal Communications Commission

0.5 (a)(13) and (b)(7) revised; (a)(14) and (b)(8) added..... 42438
0.15—0.16 Undesignated center heading revised..... 42438
0.15 Introductory text revised; (j) removed..... 42438
0.16 Revised..... 42438
0.17 Undesignated center heading and section added..... 42438
0.453 (d) revised; (e) through (l) added..... 38764
0.455 Revised..... 38765
(b)(2) corrected..... 40020
0.465 (d)(3) revised..... 36774
1.415 (d) Note amended..... 37460
1.1108 (b)(1) introductory text, (i) through (iv), (2), and (3) correctly designated..... 38232
1.1200—1.1216 (Subpart H) Table of Contents corrected..... 37459
1.1202 (c) Note added; (d) amended; (f) (i), (ii), and (iii) correctly designated as (f) (1), (2), and (3); new (f)(1) revised..... 37459
1.1203 (c) and Note following (c) added..... 37459
1.1204 (a)(3) Note and (6) and (b)(7) Note amended..... 37460
1.1206 (a)(3) Note and (5) and (b)(10) and Note following (b)(10) added..... 37460
1.1208 (c)(1) (i), (ii), and (iii) and (4) redesignated as (c)(1)(ii) (A), (B), and (C) and (5); (c)(1)(iv) introductory text, (A), (B), and (C) redesignated as (c)(1)(i) introductory text, (A), (B), and (C); new (c)(1)(i) introductory text revised; new (c)(1)(ii) introductory text and (D) and (4) added; new (c)(1)(ii)(A) amended..... 37460
(c)(1)(iv) introductory text correctly redesignated as (c)(1)(i) introductory text; (c)(1)(ii)(D) correctly designated..... 38042
1.1210 Undesignated center heading and section amended..... 37460
1.1212 (h) added..... 37460
2.106 Petitions denied..... 43588
Footnote US308 revised..... 44986
15.45 (e) amended..... 37618
18.305 (b) table amended..... 43198
18.307 Notes revised..... 43198
21 Authority citation revised..... 37776
21.0 Removed..... 37776
21.1 Added..... 37776
21.2 Amended..... 37776
21.3 Revised..... 37777
21.5 (a) revised..... 37777
21.6 (a) and (b) amended..... 37777
21.7 Revised..... 37777
21.11 (a), (b), (d), (e), and (f) revised..... 37777
21.13 (a) introductory text and (g) revised; (a)(6) amended; (f) (2) and (l) designation removed..... 37778
21.15 Introductory text, (a), (c), and (d) revised; (e) (1), (3), and (5), (f), (h), and (i) removed; (e) (2) and (4) and (g) redesignated as (e) (1) and (2) and (f); new (e)(1) amended; new (g) added..... 37778
21.17 Revised..... 37778
21.19 Added..... 37778
21.20 (b) revised..... 37779
21.21 Nomenclature change..... 37779
21.22 Nomenclature change..... 37779
21.23 (e) revised..... 37779
21.25 (a) and (b) amended..... 37779
21.26 Revised..... 37779
21.27 Revised..... 37779
21.30 (a)(2) and (b)(2) amended; (b)(3) revised..... 37779
21.31 (e)(2) revised..... 37780
21.33 Revised..... 37780
21.35 (b)(1) (i) and (iii) and (2) amended..... 37780

CHANGES OCTOBER 1 THROUGH NOVEMBER 30, 1987

Page
21.38 Undesignated center heading and section added..... 37780
21.39 Removed; new 21.39 redesignated from 21.40 and new (a) and (c) (1) and (2) amended.....37780
21.40 Redesignated as 21.39 and new (a) and (c) (1) and (2) amended; new 21.40 added..... 37780
21.41 Added.....37780
21.42 Added.....37781
21.43 Revised..... 37782
21.44 Revised..... 37782
21.100 (d) (7) and (8) removed; (d) (1) through (6) and (9) through (11) redesignated as (d)(2) (i) through (vi) and (viii) through (x); (d) (1), (2) introductory text and (vii) added; (d) introductory text, new (2) (ii), (viii) and (x) revised.....37782
21.102—21.104 Removed..... 37783
21.107 (b) table and (c) revised..... 37783
Petitions denied..... 43588
21.108 (c) amended..... 37783
Petitions denied..... 43588
21.109 (b) and (d) removed; (c) redesignated as (b)..... 37783
21.110 Revised..... 37783
21.111 Heading revised; text amended.....37783
21.113 (b) table revised..... 37783
21.116 Amended..... 37783
21.118 (a), (b), (c) and (e)(1) amended.....37783
21.121 Removed.....37783
21.200 Amended..... 37783
21.201 Revised..... 37784
21.204 Removed.....37784
21.206—21.208 Removed..... 37784
21.210 Amended..... 37784
21.212—21.213 Removed..... 37784
21.214 Amended..... 37784
21.300 Removed.....37784
21.303 (a), (b), and (c) amended; (d) added.....37784
21.304 Revised..... 37784
21.306 Amended..... 37784
21.401 (a) amended; (b) revised.....37784
21.402 Amended..... 37784
21.403 (b) amended.....37784
21.405 (a) revised.....37784

Page
21.500 Revised..... 37784
21.501 Amended..... 37784
21.502 (e)(2) and (f) removed; (b) and (c) amended; (b) through (e), (g) and (h) redesignated as (d) through (i); (a) and new (g) revised; new (b) and (c) added..... 37784
21.504 (a) amended.....37785
21.512 Removed.....37785
21.700 Revised..... 37785
21.704 Revised..... 37785
21.704 (c) and (d) redesignated as (d) and (e); new (c) added..... 37785
21.707 (a)(2) and (b) amended.....37785
21.708 (a) introductory text and (6) amended; (a)(7) and (c) revised..... 37786
21.709 (b) and (d) removed; (c) redesignated as (b); (a) revised.....37786
21.711 (b) and (c) removed; (d), (e), and (f) redesignated as (b), (c), and (d); new (b) and (c) amended.....37786
21.713 Removed.....37786
21.801 Petitions denied..... 43588
21.804 Petitions denied..... 43588
21.806 (a) revised.....37786
21.807 (a)(2) amended; (b) revised.....37786
Petitions denied..... 43588
21.808 (a)(6) amended; (a)(8) introductory text and (b) revised.....37786
21.809 Amended..... 37786
21.906 (a) amended.....37786
21.909 (b) (2), (3) and (4); (b)(5) redesignated as (b)(2).....37786
22.15 Technical correction..... 39225
31 Decision of 48 FR 2324 vacated..... 37968
32 Authority citation revised.....43917
32.25 Revised..... 43917
32.27 (b), (c), and (f) revised..... 39534
32.1220 Revised..... 39534
32.1406 (a) correctly revised..... 39535
32.3211 (g) and (h) revised..... 39535
32.2341 (g) revised.....39535
32.6540 Revised..... 43917
32.6623 Revised..... 43917
32.7991 (b) revised; (c) added.....39535

CHANGES OCTOBER 1 THROUGH NOVEMBER 30, 1987

TITLE 47 Chapter I—Con. Page

63 Policies and guidelines.....45336
64.901 (b)(4) revised..... 39534
64.902 Added.....39534
67 Policies and guidelines.....45336
68.318 (b) revised..... 43077
69 Policies and guidelines.....45336
69.2 Revised..... 37309
69.3 (a) revised; (e)(10) added.....37310
69.4 (b) revised..... 37310
69.103 Revised..... 37310
69.106 Revised..... 37310
69.107 Removed.....37311
69.108 Removed.....37311
69.201 Revised..... 37311
69.205 Revised..... 37311
69.206 Revised..... 37311
69.208 Removed.....37311
69.301—69.310 (Subpart D) Revised.....37311
69.401—69.414 (Subpart E) Revised.....37313
69.501 (c) and (d) revised.....37314
69.603 Revised..... 37314
73.150 (b)(1)(i) amended.....36877
73.184 (d) revised; note unchanged.....36878
73.190 (d) revised..... 36879
73.202 (b) table amended; eff. 11-12-87.....36774
(b) table amended.....37314, 37315, 37461, 37968-37970, 38233, 38766-38769
(b) table deferral lifted.....37970
Application filing opening stayed..... 38419
(b) table corrected..... 39329
(b) revised..... 39774
(b) table amended.....41431, 41432, 41434, 41717, 42439, 43198, 43199, 43337, 43589, 43764, 44395, 44396, 44986, 44987
(a)(1) revised.....43765
73.208 (c) revised.....37788
(c)(2) corrected.....39920
73.210 Added.....37788
(b)(2) introductory text correctly revised; (b)(4) correctly added.....39920
73.211 (a) and (b) (1) and (2) revised; (d) and (e) removed..... 37788
(a)(1) corrected; (b)(1)(iii) correctly revised.....39920
73.213 Revised..... 37789
73.313 (c)(2) revised.....37789

Page

73.501 (c) removed..... 43765
73.504 Heading and (a), (b), and (d) revised; (c) removed; (d) redesignated as (c)..... 43765
73.509 (a) introductory text revised..... 43765
73.606 (b) table amended.....38232, 38767, 41433, 43589, 44396, 44397, 44988
73.684 (c) introductory text and (1) revised.....36879
73.1030 (b) introductory text and (c)(1) revised.....36879
(b) introductory text amended.....37789
73.1690 (c)(1) revised.....37789
73.3550 (d) and (i) revised; (h) Note and (n) added..... 43079
73 Index amended..... 37316
74.15 Petitions denied..... 43588
74.600 Petitions denied..... 43588
74.602 Petitions denied..... 43588
74.631 Petitions denied..... 43588
74.632 Petitions denied..... 43588
74.636 Petitions denied..... 43588
74.637 Petitions denied..... 43588
74.638 Petitions denied..... 43588
74.641 Petitions denied..... 43588
74.643 Petitions denied..... 43588
74.644 Petitions denied..... 43588
74.661 Petitions denied..... 43588
74 Index amended..... 37316
76.5 (ii) introductory text revised.....37462
76.33 (a)(4) removed.....37462
76 Index amended..... 37316
78.5 Petitions denied..... 43588
78.11 Petitions denied..... 43588
78.13 Petitions denied..... 43588
78.18 Petitions denied..... 43588
78.36 Petitions denied..... 43588
78.101 Petitions denied..... 43588
78.103 Petitions denied..... 43588
78.106 Petitions denied..... 43588
78.108 Petitions denied..... 43588
78.111 Petitions denied..... 43588
80.177 (d) added..... 41434
80.203 (b) amended..... 41434
94.9 Petitions denied..... 43588
94.61 Petitions denied..... 43588
94.65 Petitions denied..... 43588
94.67 Petitions denied..... 43588
94.71 Petitions denied..... 43588
94.73 Petitions denied..... 43588
94.77 Petitions denied..... 43588

CHANGES OCTOBER 1 THROUGH NOVEMBER 30, 1987

Page
94.79 Petitions denied.....43588
97.61 (c) amended.....37463
(a) table amended; (d)(3) revised.....41717

Title 47—*Proposed Rules:*

0.....37185, 38796
1.....44997
2.....37988, 39250, 43205
15.....37988
22.....39250
31.....37989
32.....37989
36.....43206
43.....44998
63.....37348, 44997
65.....39251
67.....36800
73.....36800, 36801, 36968, 37349, 37805, 37806, 37990-37994, 38797-38803, 39252-39255, 39547-39549, 39941, 41473, 41474, 41596, 41743-41747, 42460-42465, 43091, 43208-43210, 43626, 43627, 43775-43777, 43920, 44616, 44999-45002
76.....36802, 36968, 44997
80.....42465

TITLE 48—FEDERAL ACQUISITION REGULATIONS SYSTEM

Chapter 1—Federal Acquisition Regulation

14.205-5 (a) amended; interim.....38189
19.001 Amended; interim.....38189
19.202-6 Added; interim.....38189
19.501 (j) and (k) added; interim.....38189
19.502-1 (c) revised; interim.....38189
19.508 (e) added; interim.....38189
19.805 Existing text designated as (a); (b) added; interim.....38189
19.806-1 (a) removed; (b) and (c) redesignated as (a) and (b); interim.....38189
52.219-14 Added; interim.....38190

Chapter 2—Department of Defense

204.202 (c)(6) added; interim; eff. to 9-30-88.....36775
204.470 Added; interim; eff. to 9-30-88.....36775
223.7100—223.7105 (Subpart 223.71) Added; interim; eff. to 9-30-88.....36775
Page
245.505-14 (a) revised; (b) added.....39535
252.223-7003 Added; interim; eff. to 9-30-88.....36776
253.270 Amended.....39536
Chapter 2 Unpublished DAR Supplement No. 3 amended.....39536

Chapter 3, Appendix A—Public Health Service

PHS 315.412 (c)(1) amended.....44397

Chapter 5—General Services Administration

522.1308 Temporary Reg. AC-87-2, Supp. 1 added.....37618
522.1370 Temporary Reg. AC-87-2, Supp. 1 added.....37618
552.222-87 Temporary Reg. AC-87-2, Supp. 1 added.....37618

Chapter 7—Agency for International Development

702.170-13 (d) amended.....38097
732.402 Added.....38097
750.7110-2 Amended.....38097
752.202 Redesignated as 752.202-1 and (d) amended.....38097
752.202-1 Redesignated from 752.202 and (d) amended.....38097
752.7026 Revised.....38098
Chapter 7 Appendix D amended.....38098
Appendix J amended.....38100

Chapter 8—Veterans Administration

815 Nomenclature change.....42439
815.805-5 (a) and (b) amended.....42439
819 Nomenclature change.....37317
819.806-2 Revised.....37317
819.806-3 Added.....37317
819.806-4 Revised.....37317
819.7004 Amended.....37317
849 Nomenclature change.....42439
849.107 Amended.....42440

Chapter 9—Department of Energy

Chapter 9 Authority citations revised.....38422
901.102 Revised.....38422

CHANGES OCTOBER 1 THROUGH NOVEMBER 30, 1987

TITLE 48 Chapter 9—Con. Page

902.100 Redesignated as 902.101 and amended.....38422
902.101 Redesignated from 902.100 and amended.....38422
904.601-70 (b)(3)(ii) revised.....38422
912.300—912.304 (Subpart 912.3) Revised.....38422
913.505-1 (Subpart 913.5) Revised.....38423
913.505-2 Removed.....38423
915.612 (a) revised.....38423
915.613 Revised.....38423
915.807 Added.....38423
915.808 (a) added.....38424
917.504 Revised.....38424
917.505-70 Heading and (a) revised.....38424
917.505-71 (b) and (c) revised; (d) and (e) added.....38424
919.501 Revised.....38425
919.602-1 (Subpart 919.6) Added.....38425
919.702-2 Added.....38425
919.705-5 (a)(5) added.....38425
952 Table of contents corrected.....38425
952.204-2 Amended.....38425
952.209-72 Amended.....38425
952.212-70 Revised.....38425
952.212-71 Revised.....38426
952.219-9 Amended.....38426
970.0404-4 (a)(1) revised; (a)(2) removed.....38426
970.1901 (i) added.....38426
970.5204-1. Amended.....38426
970.5204-22 Note A revised.....38426
970.5204-33 Revised.....38426
971.103 (a) (3) and (4) added.....38427

Chapter 12—Department of Transportation

Chapter 12 Revised; interim.....44525

Chapter 28—Department of Justice

2806.501 (a) revised.....42295

Title 48—*Proposed Rules:*

5.....42519
14.....41390
15.....41390
30.....41474
31.....41474
45.....37595
52.....41390
53.....41390
525.....42125
552.....42125

TITLE 49—TRANSPORTATION

Subtitle A—Office of the Secretary of Transportation

23 Authority citation revised.....39229
23.45 (e) amended; (f)(3) added; (g)(4) revised.....39230
23.47 (e) revised; (f) added.....39230
23.61—23.69 (Subpart D) Authority citation removed.....39229
23.61 (a) and (b) amended.....39230
23.62 Amended.....39230
23.63 Revised.....39231
23.61—23.69 (Subpart D) Appendix A amended.....39231
29 Revised; interim.....39057

Chapter I—Research and Special Programs Administration, Department of Transportation

172.101 Table amended; appendix effective date suspended in part.....41303

Chapter III—Federal Highway Administration, Department of Transportation

395 Authority citation revised.....41721
395.1 Revised.....41721
(a) introductory text corrected.....44520
395.2 (a)(9) added.....41721
395.3 (b), (c), and (e) revised.....41721
395.8 (d) and (l)(1)(ii) revised; (l)(1) introductory text republished.....41721

Chapter V—National Highway Traffic Safety Administration, Department of Transportation

571.108 Amended.....38428
571.204 Revised.....44897
571.208 Petition denied.....42440
Amended.....44908
571.209 Amended.....44912

CHANGES OCTOBER 1 THROUGH NOVEMBER 30, 1987

Chapter X—Interstate Commerce Commission

Page
1039.14 (c)(6) added....37971
1160 Authority citation revised....37317
1160.107—1160.114 (Subpart G) Added....37317
1165 Removed....37317
1312 Authority citation revised....39536
1312.30 (c)(5) revised....39536
(c)(5) introductory text corrected....41560

Title 49—*Proposed Rules:*

7....42688
27....36803
31....36968
171—179 (Subchap. C)....42772
391....45204
533....43366
571....38488, 41475, 43628
1000—1332 (Ch. X)....38112
1003....39941
1011....39941
1090....41748
1150....37350, 42466
1181....39941
1186....39941
1312....39549, 43091
1314....39549

TITLE 50—WILDLIFE AND FISHERIES

Chapter I—United States Fish and Wildlife Service, Department of the Interior

14 Authority citation revised...43278, 45341
14.81—14.82 (Subpart H) Revised....45341
14.83 Removed....45341
14.101—14.204 (Subpart J) Added....43278
17.11 (h) table corrected....36776
(h) table amended; eff. 11-2-87....36780
(h) table amended....37423, 42068, 42662
17.12 (h) table amended....37420, 41440, 42071, 42657, 44401
17.42 (d) added....42662
17.95 (e) map correclty revised....36776
Page
17.96 (a) amended....41440, 42657
20 Frameworks....37147
20.105 Seasonal hunting adjustments....37151
20.108 Amended....37152
20.110 Seasonal hunting adjustments....43309
32.12 (f)(11)(iii), (i)(2)(iv), (k)(3)(iii), (q)(4)(ii) and (hh)(5)(i) removed....37791
(d)(1)(vi), (f)(11) (iv), (v), and (vi) and (12) (ii) and (iii), (i)(2) (v) through (vii), (k)(3) (iv) and (v), (q) (1) through (7) and new (4) (iii) through (v), and (hh)(5) (ii) and (iii) redesignated as (d)(1)(vii), (f)(11) (iii), (iv), (v) and (12) (iii) and (ii), (i)(2) (iv) through (vi), (k)(3) (iii) and (iv), (q) (2) through (8) and new (4) (ii) through (iv), and (hh)(5) (i) and (ii)....37791
(b)(8), (d)(1)(vi), (e)(1)(ix) and (3)(ix), (f)(7)(v), (10) (iii) and (iv), and (13)(v), (i)(1) (v) and (vi), (l)(1)(iv), (q)(1), (2)(v), (3) (iv) and (v), new (4)(v), (8) (iv), (v) and (vi), (s)(2)(v), (u)(2)(v), (v)(1)(iv), (aa)(7), (bb)(3) (iii), (iv) and (v) and (ll)(1)(iv) added....37791
(d)(1) introductory text, (f)(1) introductory text and (ii), (2), (3), (4) introductory text, (5) introductory text, (iii) and (iv), (6) introductory text, (ii), (iii), and (vi), (7) introductory text, (8) introductory text and (iv), (9) introductory text and (v), (10) introductory text, (12) introductory text, new (iii) and (iv), (13)(ii), (14), (15) introductory text, (ii), (iv) and (vii), (g) (1) and (3), (h)(1)(viii) and (2)(vii), (i)(1)(ii), new (2)(vi), (3)(iv), (4) (ii) and (iii), (j)(3), (k)(2) and new (3)(iv), (l)(2) (i), (ii) and (iii), (m)(1) (ii) and (iii), (o)(2), new (q)(5)(v), (6)(iv), (7) (i), (ii) and (iii), and (8)(ii), (s)(1) and (2)(ii), (t)(1) and (2)(ii), (u)(1)(iii),

CHANGES OCTOBER 1 THROUGH NOVEMBER 30, 1987

TITLE 50 Chapter I—Con. Page

(2) introductory text and (iv), (3) introductory text and (iii), (v)(5)(iii), (w)(1)(ii) and (2)(ii), (z)(1) introductory text and (2), (aa) introductory text and (1), (bb)(1) introductory text and (i), (2)(ii), (3)(ii) and (4)(ii), (cc)(1)(iv), (2)(iii), (dd)(1), (2)(i), (3)(v) and (5)(i), (ee), (ff) introductory text and (2), (gg)(2), (hh)(1)(iv), (3)(iii), new (5)(i), (8)(i) and (13)(iv), (ii)(2), (ll)(2)(iv), (3)(iv) and (4)(ii), (mm)(2)(i), (3)(i), (5)(iv), (6)(iii) and (7)(iii), (nn)(1)(ii), (2) and (3), (oo)(7), (qq)(5)(iii) and (6), (rr)(1)(iii), (2)(ii) and (3)(ii) and (ss) revised.....37791

(h)(1)(viii), (bb)(3)(iii), (dd)(1), and (ll)(1)(iv) correctly designated; (t) heading and (v)(5)(iii) corrected.....41388

32.22 (l)(3), (q)(6) (iii) and (iv), and (cc)(2) removed; (q) (1) through (6) and (cc)(3) redesignated as (q) (2) through (7) and (cc)(2).....37795

(a)(4)(vi), (d)(1)(iii), (2)(vii), and (4)(vii), (h)(1)(iii), (2)(v), and (4), new (q)(1), (s)(3), (aa)(1)(iv), and (qq)(3) added.....37795

(a)(1) and (4)(iv), (b)(1), (d)(2) (iii) and (iv), (4)(iii), and (5) (ii) and (iii), (e)(4)(ii) and (10)(ii), (h)(2)(ii) and (3) (ii) and (iii), (l)(2), (n), new (q)(4) (i) through (iii), (6) (i) and (ii), and (7) (i) and (iii), (u)(1), (x)(6), (aa)(1) introductory text and (ii), (cc)(1), (dd)(1), (4) introductory text and (6) introductory text and (ii), (ff)(6), (jj)(2)(ii) and (3), and (ll)(1)(i) revised.....37795

(d)(2)(iii), (aa)(1)(ii), and (gg)(3) corrected.....41388

32.32 (c)(1)(ii), (h)(4), (i)(4) (iii) and (v), (l)(4), (aa)(2)(ii), and (ss)(4)(iv) removed.....37796

Page

(c)(1)(iii), (h) (5) and (6), (i)(4) (iv), (vi), and (vii), (r) (1) through (7), (v) through (tt), new (z)(2), (aa)(2)(iii), and (ii) (1) through (3) redesignated as (c)(1)(ii), (h) (4) and (5), (i)(4) (iii), (iv), and (v), (r) (2) through (8), (w) through (uu), (z)(3), (aa)(2)(ii), and (ii) (2) through (4).....37796

(d)(2)(ix) and (4) (v) and (vi), (h)(2) (vi) and (vii) and (5)(x), (i)(6)(vii), (o)(4), new (r)(1), (3)(vii), (4)(iv), (7) (vi) and (vii), and (8)(iv), (t)(2)(iii), (u)(1)(iv) and (2)(v), new (v), new (z)(2), (dd) (3) and (4), (gg)(2)(iv), new (ii)(1), (kk)(3), (ll)(2) (viii) and (ix), and (rr)(2)(iv), (3)(v) and (4)(vii) added.....37797

(a)(3) (ii), (iii), and (iv), (b)(1), (d)(2) (ii), (vi) and (vii) and (4) (ii) and (iv), (h)(1), (2)(v), (3) (ii), (iv) and (v), (4) (ii), (v), and (viii), and (5) introductory text, (ii), (iv), (v), (vi), and (viii), (i)(1) (ii), (iii), (v), (3) (iv) and (vii), (4)(ii) and (6) (iv) and (v), (j) (4) and (5), (n) (1), (2), and (3), (q)(1), (r)(4) (ii) and (iii), (7) (i), (iii), and (iv), and (8)(iii), (t)(1), new (z)(1)(i) and (3)(ii), (bb)(2)(ii), (ff)(1), (gg) (1) and (4)(iii), (ll)(2)(vii), (3) (iv), (vi) and (vii), and (4)(vi), (oo)(1) (v) and (vi) and (3) (iv) and (v), (qq), and (rr)(1)(v) revised.....37797

(t)(1) correctly designated.....41388

Chapter II—National Marine Fisheries Service, National Oceanic and Atmospheric Administration, Department of Commerce

204.1 (b) table amended (OMB numbers); entries transferred from 604.1 (b) table.....36780

(b) table amended (OMB numbers).....38233

217.12 Amended.....37153

CHANGES OCTOBER 1 THROUGH NOVEMBER 30, 1987

Page
222.31 (Subpart D) Added; interim.... 44915
222.41 (Subpart D) Redesignated as Subpart E; interim.... 44915
227.72 (e)(4)(ii)(E) added.... 37154
246 (Subchapter E) Heading revised.... 45341
246 Added.... 45341
254 Removed.... 36781
267 Added.... 37155

Chapter III—International Regulatory Agencies (Fishing and Whaling)

301.9 (c) added.... 36941

Chapter VI—Fishery Conservation and Management, National Oceanic and Atmospheric Administration, Department of Commerce

604 Removed.... 36780
604.1 (b) table entries transferred to 204.1 (b) table (OMB numbers).... 36780
611 Inseason adjustments.... 37463, 38428, 41303
Specifications.... 37464, 41560
Inseason adjustment corrected.... 39329
Temporary regulations... 43199, 44597
630.5 (b) and (c) effectiveness extended to 10-31-88.... 42295
638.2 Amended.... 36781
638.4 (a)(2) and (h) amended.... 36781
638.5 Introductory text amended.... 36781
638.6 (b)(2) amended.... 36781
638.22 (a)(2) and (c) amended.... 36781
641.2 Amended.... 36781
Corrected.... 37799, 39537
641.5 (h) introductory text corrected.... 37799
641.8 (d)(1) footnotes 1 and 2 amended.... 36781
642 Temporary regulations.... 42296
650 Temporary regulations.... 44130
650.22 (b)(1) correctly designated.... 39537
651.3 (c) corrected.... 37159
651.4 (a)(1) corrected.... 39537
651.6 (e) corrected.... 39537
651.21 (a)(3) introductory text and (4) corrected; (b)(2)(ii) correctly designated.... 39537

Page
651.23 (a)(1) table corrected.... 37159
651.25 (a) and (b) corrected.... 37159
652 Temporary regulations.... 39921
653.23 (a) corrected.... 36863
654.2 Amended.... 36781, 36941
654.3 (b) amended.... 36781
654.4 (b)(2) amended.... 36781
654.6 (b) amended.... 36782
654.20 (c) amended.... 36782
654.22 (a)(2) and (b) amended.... 36782
654.23 (a) amended.... 36782
655 Specifications.... 45197
663 Restrictions.... 37466, 38429
Temporary regulations.... 41304, 42445, 45455
672 Inseason adjustments.... 37463, 38428, 41303, 42114
Inseason adjustment corrected.... 39329
Specifications.... 41560
Temporary regulations.... 43199, 43917, 45342
675 Specifications.... 37464
Temporary regulations.... 44597
683.24 (a) introductory text revised; (d) (1) and (2) redesignated as (d) (2) and (3); new (d)(1) added.... 38103

Title 50—*Proposed Rules:*

13.... 38803
17.... 37424, 37640, 39255, 43921, 44450, 44453, 44578, 44580, 44583, 44922
21.... 38803
23.... 43924, 45469
33.... 37186
253.... 44922
301.... 41485
611.... 42408, 44154, 44157
630.... 38804
638.... 38804
640.... 38804
641.... 38804
642.... 38804
645.... 38804
646.... 38804, 42125
649.... 38804
650.... 37487, 38804, 39259
652.... 38804
654.... 38804
655.... 38804
657.... 41486, 43925
658.... 38804
661.... 39259
663.... 38804, 39259
669.... 38804

CHANGES OCTOBER 1 THROUGH NOVEMBER 30, 1987

Title 50—*Proposed Rules—Con.* Page
672 ..... 38804, 44154, 45215
674 38804
675 ..... 38804, 44157, 45215
676 38804
680 38804
681 ..... 38490, 38804
683 38804

Additions to Table I, January through November 1987

This table lists the sections of the U.S. Code, U.S. Statutes at Large, Public Laws, and Presidential documents which are being added to Table I as a result of authority citations carried in the **Federal Register** from January through November 1987. Recent legislation is carried by public law number.

Table I is in the CFR Index and Finding Aids revised as of January 1, 1987.

In order to determine the **Federal Register** page number of a parallel CFR citation, consult this List of CFR Sections Affected (LSA) and the appropriate Annual Issue of the LSA for that CFR title.

U.S. Code:	CFR
2 U.S.C.:	
432	11 Part 110
441i	14 Part 1207
3 U.S.C.:	
301	32 Part 40
5 U.S.C.:	
4a	17 Part 145
500	29 Part 103
504	24 Part 14
	46 Part 502
522	1 Part 456
551—557	18 Parts 154, 382
551—552	29 Part 101
551	46 Part 502
552	5 Part 1631
	7 Parts 3305, 3600, 3601, 3900, 3901
	8 Part 103
	18 Part 1301
	21 Part 5
	27 Part 70
	32 Part 98
	39 Part 20
	45 Parts 2, 2002, 2005
	49 Parts 701, 1002, 1244
552a	5 Parts 841, 1630
	14 Part 1206
	45 Part 30
552b	34 Part 11
553	14 Part 234
	18 Part 375
	21 Parts 310, 336, 610
	29 Parts 103, 1915, 1917–1918, 1926, 1928
	46 Part 581
	49 Parts 1052, 1138, 1244
554	28 Part 68
702—704	21 Part 610
1104	5 Parts 410, 842
1205	5 Part 1204
3304	5 Part 315
3323	5 Part 930
3328	5 Part 300
3503	5 Part 351
4301	5 Part 930
5511 et seq	29 Part 20

5 U.S.C.—Con.	CFR
5514	15 Part 22
	22 Part 512
	31 Part 5
	34 Part 32
	45 Parts 30, 1179
6305	5 Part 630
6326	5 Part 630
8101	32 Part 728
8351	5 Parts 1600, 1605, 1650
8416—8419	5 Part 842
8424	5 Part 843
8432	5 Part 1600
8434—8436	5 Part 1650
8439	5 Part 1640
8441—8442	5 Part 843
8457	5 Parts 213, 330
8461	5 Parts 843, 845, 846
	38 Part 1
8467	5 Part 1650
8469	5 Part 841
8474	5 Parts 1600, 1603, 1605, 1640, 1650, 1660, 1690
8477	5 Part 1660
8478	29 Part 2582
8522	5 Part 841
8913	48 Parts 1601–1606, 1614–1616, 1622, 1624, 1631–1633, 1644, 1646, 1649, 1652, 1653
9101	5 Part 911
App. 2	34 Part 11
7 U.S.C.:	
4	17 Part 30
6	17 Part 30
7a	17 Part 9
16a	17 Part 9
75a	7 Part 810
149	7 Part 352
150aa—150jj	7 Part 340
150ff	7 Part 318
151—167	7 Parts 318, 340
901—950b	7 Parts 1786, 1787
1421	7 Part 713
1501—1520	7 Part 400

7 U.S.C.—Con. CFR
1506.....7 Parts 401, 452-454
1516.....7 Parts 401, 452-454
1622.....50 Part 267
1622n.....7 Part 340
1624.....50 Part 267
2243.....8 Part 103
3316.....7 Part 3402
4601—4612.....7 Part 1200
4901—4916.....7 Part 1200
5841.....10 Part 7
8 U.S.C.:
1101.....8 Parts 1, 103, 274a
29 Part 501
1101 note.....8 Parts 210, 245
1103.....8 Part 274a
28 Part 68
1104.....22 Parts 40, 43
1153 note.....22 Part 43
1160.....7 Part 1d
1182.....8 Part 287
1184.....8 Part 248
29 Part 501
1186.....20 Parts 654, 655
29 Part 501
1192.....8 Part 204
1201.....8 Part 103
1201a.....8 Part 264
1251.....8 Parts 241, 287
1252.....8 Part 241
1301—1305.....8 Part 103
1324a—1324b.....28 Part 68
1324A.....8 Part 274a
28 Part 0
1324b.....28 Part 44
1351.....8 Part 103
1357.....8 Part 241
1427.....28 Part 0
1443.....8 Part 103
1454—1455.....8 Part 103
10 U.S.C.:
130.....32 Part 249
133.....32 Part 382
191.....32 Parts 372, 381
1071 et seq.....32 Part 220
1094—1095.....32 Part 728
1201—1221.....32 Part 728
2301 et seq.....48 Part 1206
2397.....32 Part 40a
2546.....32 Part 226
2640.....32 Part 861
2733.....32 Part 751
7420.....15 Part 377
7430.....15 Part 377
8013.....32 Parts 807, 861
11 U.S.C.:
901.....17 Part 200
1109.....17 Part 200
12 U.S.C.:
93a.....12 Part 35
12 U.S.C.—Con. CFR
221 et seq.....12 Part 211
391.....31 Part 358
1141.....46 Part 502
1421 et seq.....12 Part 592
1425.....12 Part 523
1425a.....12 Part 571
1425b.....12 Parts 523, 552, 555
1437.....12 Part 510a
1441.....12 Part 514
1691.....12 Part 523
1701q.....24 Part 278
1701r-1.....24 Parts 243, 842, 942
1701s.....24 Part 278
1707.....24 Parts 234, 251
1710.....24 Part 203
1715.....24 Part 203
1715b.....24 Parts 250, 278
1715u.....24 Part 203
1715z-9.....24 Part 250
1725.....12 Part 510a
1728—1730a.....12 Part 523
1757.....12 Part 741
1781—1790.....12 Part 741
1785—1786.....12 Part 708
1786.....12 Part 748
1811—1831d.....12 Part 324
1819.....12 Parts 324, 326
1823.....12 Parts 35, 208, 324
2001.....12 Part 624
2012.....12 Parts 614, 624
2053.....12 Part 614
2072.....12 Parts 614, 624
2093.....12 Parts 614, 624
2122.....12 Parts 614, 624
2216G.....12 Part 614
3401—3422.....39 Part 233
3535.....24 Part 278
3901 et seq.....12 Part 211
3906.....12 Part 208
14 U.S.C.:
83.....33 Part 66
85.....33 Parts 62, 147
633.....33 Part 80
15 U.S.C.:
57a.....12 Part 706
77f.....17 Part 200
77ggg.....17 Part 200
77sss.....17 Part 200
78a et seq.....17 Part 200
78d-1—78d-2.....17 Part 200
78m—78o.....17 Part 200
78o-5.....17 Parts 240,
400-405, 449, 450
78s.....17 Part 200
79v.....17 Part 200
80a-44.....17 Part 200
80b-10.....17 Part 200
634.....13 Parts 114, 144

15 U.S.C.—Con. CFR
714b....7 Part 1493
717—717z....18 Part 3
717—717w....18 Parts 375, 381, 382
2032....49 Part 544
2603....40 Part 766
2607....40 Part 766
2611....40 Part 795
2614....40 Part 761
2616....40 Part 761
2641....40 Part 763
2643....40 Part 763
2646—2647....40 Part 763
3301 et seq....18 Part 375
3301—3432....18 Parts 3, 382
4201 et seq....15 Part 904
4244....15 Part 960
16 U.S.C.:
469 et seq....30 Part 773
470 et seq....30 Parts 731, 732, 772, 773, 779, 780, 783, 784
470aa et seq....30 Part 773
485....43 Part 2090
661 et seq....30 Part 773
668a....30 Part 773
703 et seq....30 Part 773
703....50 Part 14
712....50 Part 14
742e....50 Part 267
791—828c....18 Part 381
791a—828c....18 Parts 3, 382
791a—825r....18 Part 16
818....43 Part 2090
852....50 Part 14
972—972h....15 Part 904
1151—1175....15 Part 904
1435—1439....15 Part 904
1456....49 Part 1160
1531 et seq....30 Part 773
1540....50 Part 14
1801 et seq....50 Part 685
1851 note....15 Part 904
1853....50 Part 605
2431—2444....15 Part 904
2601—2645....18 Parts 3, 382
3101 et seq....43 Part 2090
3371—3378....25 Part 244
50 Part 246
3375—3376....50 Part 14
3631—3644....15 Part 904
3801....7 Part 704
3831—3844....7 Part 704
3901 et seq....50 Part 25
17 U.S.C.:
101....19 Part 133
601—603....19 Part 133
18 U.S.C.:
201—219....14 Part 1207

18 U.S.C.—Con. CFR
207....10 Part 0
39 Parts 10, 447
45 Part 500
210—212....24 Part 0
1114....28 Part 64
3013....28 Part 545
19 U.S.C.:
1311....19 Part 151
1460....19 Part 151
1557....19 Part 151
1562....19 Part 151
1584....19 Part 151
1592....19 Part 151
1606—1608....21 Part 1316
1610....21 Part 1316
1613....21 Part 1316
1618....21 Part 1316
20 U.S.C.:
238....34 Part 221
241....32 Part 68
647....34 Part 221
887e....34 Parts 500, 745
1051....34 Part 607
1057—1059....34 Part 607
1060—1063c....34 Part 608
1060....34 Parts 607, 609
1062....34 Part 609
1063a—1063d....34 Part 609
1064....34 Part 607
1066—1069f....34 Part 607
1066....34 Parts 608, 609
1069c....34 Parts 608, 609
1070....34 Part 646
1070a—1070a-6....34 Part 690
1070c-4....34 Part 692
1087a—1087e....34 Part 673
1091a....34 Parts 673, 674
1109—1109d....34 Part 761
1111—1111h....34 Part 653
1113—1113e....34 Part 237
1132g—1132g-3....34 Part 614
1132i-1....34 Part 614
1134....34 Part 650
1134s—1134t....34 Part 639
1135....34 Part 630
1135b—1135b-3....34 Part 637
1135d—1135d-6....34 Part 637
1135e—1135e-1....34 Part 630
1211h....34 Part 250
1221e....34 Part 762
1221e-3....34 Part 607
1233 et seq....34 Part 11
1233a....34 Part 11
1234....34 Part 221
1234b....34 Part 221
1432....34 Part 319
1434....34 Part 319
3221—3236....34 Part 524

20 U.S.C.—Con.	CFR
3474	34 Part 221
3851	34 Parts 785-789
3862	34 Parts 786-788
4132	34 Part 230
4641	34 Parts 764, 765
4642	34 Parts 764, 766
4644	34 Part 230
4645	34 Part 235
4661	34 Parts 764-766
4664	34 Part 764
21 U.S.C.:	
102—105	9 Part 99
111—112	9 Part 99
114a	9 Part 99
117	9 Part 99
120	9 Part 99
122	9 Part 99
134a	9 Part 93
134b—134c	9 Part 99
134d	9 Part 93
134e—134f	9 Part 99
135—135a	9 Part 99
151—159	9 Parts 101-104, 107, 118
321	21 Parts 336, 610
331	21 Part 201
336	21 Part 58
342	21 Part 58
351	21 Parts 310, 610, 862, 864, 866, 868, 870, 872, 876, 880, 886, 888, 890
352	21 Part 336
353	21 Part 312
355	21 Parts 201, 336
360—360 note	21 Part 610
360	21 Parts 862, 864, 866, 868, 870, 872, 876, 880, 882, 884, 886, 888, 890
360c	21 Parts 862, 872, 886, 888
360e	21 Parts 862, 864, 866, 868, 870, 872, 876, 880, 886, 888, 890
360j	21 Parts 862, 864, 868, 870, 872, 876, 880, 886, 888, 890
371	21 Parts 336, 862, 864, 870, 872, 886, 888
375	21 Part 310
606 note	9 Part 335
957	21 Part 1312
22 U.S.C.:	
212—218	22 Part 51
1431—1442	22 Part 514
1977	22 Part 33
2349aa-9	31 Part 560
2381	22 Parts 212, 224
2451—2460	22 Part 514
2651	22 Part 51
2658	22 Part 2a

22 U.S.C.—Con.	CFR
3611	35 Part 9
3811	35 Part 119
3921	22 Part 22
4219	22 Part 22
4301—4314	22 Part 2a
5001 et seq	15 Parts 371-373, 379, 385-387, 389, 399
23 U.S.C.:	
114	23 Part 633
135	23 Part 635
25 U.S.C.:	
334	43 Part 2090
336	43 Part 2090
396 et seq	30 Parts 206, 218
396—396q	43 Part 3190
396	25 Parts 211, 225
396a et seq	30 Parts 206, 218
396a—396g	25 Parts 211, 225
397—398	43 Part 3190
398a—398e	43 Part 3190
415	25 Parts 211, 225
450	34 Part 221
450e	34 Part 221
476—477	25 Part 225
640d	25 Part 700
880	25 Part 211
1401 et seq	25 Part 76
1452	34 Part 221
2101 et seq	30 Part 206
2101—2108	25 Parts 211, 225
2102	43 Part 3160
26 U.S.C.:	
42	26 Part 1
56	26 Part 1
101	26 Part 1
145	26 Part 5h
149	26 Part 1
263A	26 Part 1
382	26 Part 1
422	26 Part 1
441	26 Part 1
469	26 Part 1
501	46 Part 502
807	26 Part 1
904	26 Part 1
1378	26 Part 1
1402	26 Part 1
5025	27 Part 194
5684	27 Part 70
5761	27 Part 70
6020	27 Part 70
6041	26 Part 1
6155	27 Part 70
6201	27 Part 70
6203—6204	27 Part 70
6205	26 Part 31
6223	26 Part 301
6227	26 Part 301

26 U.S.C.—Con. CFR
6233 ... 26 Part 301
6241 ... 26 Part 301
6245 ... 26 Parts 51, 301
6311 ... 27 Part 70
6313—6314 ... 27 Part 70
6401—6402 ... 27 Part 70
6404 ... 27 Part 70
6407 ... 27 Part 70
6423 ... 27 Part 70
6501 ... 27 Part 70
6511 ... 27 Part 70
6513—6514 ... 27 Part 70
6532 ... 27 Part 70
6601—6602 ... 27 Part 70
6611 ... 27 Part 70
6621—6622 ... 27 Part 70
6651 ... 27 Part 70
6653 ... 27 Part 70
6656—6658 ... 27 Part 70
6662 ... 27 Part 70
6671—6672 ... 27 Part 70
6676 ... 27 Part 70
6701 ... 27 Part 70
6801 ... 27 Part 70
6862—6863 ... 27 Part 70
7011 ... 27 Part 70
7102 ... 27 Part 250
7326 ... 27 Part 72
7553 ... 19 Part 127
9039 ... 11 Parts 9031-9038
28 U.S.C.:
301 ... 28 Part 11
509—510 ... 8 Part 3
21 Part 1316
28 Parts 11, 14, 600-602
509 ... 28 Part 64
515 ... 28 Parts 600-602
524 ... 28 Part 9
1746 ... 8 Parts 3, 103
2672 ... 14 Part 15
2675 ... 14 Part 15
29 U.S.C.:
151 ... 29 Part 103
156 ... 29 Part 103
201 et seq ... 29 Part 516
211 ... 29 Part 1627
628 ... 29 Part 1627
706 ... 34 Part 363
711—712 ... 34 Part 363
717 ... 34 Part 350
744 ... 34 Part 386
750—759 ... 34 Part 351
762a ... 34 Part 350
794 ... 10 Part 1041
29 Part 33
35 Part 257
36 Part 1154
40 Part 12
47 Part 1

29 U.S.C.—Con. CFR
795j—795q ... 34 Part 363
1301 ... 29 Part 2619
30 U.S.C.:
181 et seq ... 30 Part 208
43 Part 3190
185 ... 15 Part 377
351 et seq ... 30 Parts 206, 208, 218
351—359 ... 43 Part 3190
957 ... 30 Parts 5, 18
1001 et seq ... 30 Part 218
1201 et seq ... 30 Parts 736, 750, 762
1701 et seq ... 30 Parts 206, 208, 218
43 Parts 3160, 3190
1701 ... 25 Part 225
31 U.S.C.:
321 ... 31 Parts 1, 210
483 ... 50 Part 14
3101 et seq ... 31 Part 358
3121 ... 17 Part 450
3701—3731 ... 45 Part 30
3701—3721 ... 32 Parts 750, 751, 757
3701—3719 ... 22 Part 309
3701 ... 22 Part 512
31 Part 5
38 Part 1
3711 et seq ... 22 Part 512
3711—3719 ... 38 Part 1
3716 ... 15 Part 4
31 Part 5
34 Part 32
3717 ... 24 Part 17
28 Part 16
3718 ... 28 Part 11
3720A ... 7 Parts 1403, 1951
31 Part 5
3801—3812 ... 22 Part 224
31 Part 16
39 Parts 273, 962
3809 ... 14 Part 1264
41 Part 105-70
5311 et seq ... 12 Parts 21, 326
5311 ... 12 Part 748
6304 ... 34 Part 761
8701 ... 18 Part 154
9110 ... 17 Part 450
9301 ... 27 Parts 72, 250, 252
9303—9304 ... 27 Parts 72, 250, 252
9304 ... 27 Parts 22, 170
9306 ... 27 Parts 22, 72, 170, 250, 252

31 U.S.C.—Con.	CFR
9701	7 Parts 330, 340, 352
	8 Part 103
	19 Part 133
	22 Part 22
	30 Part 208
	42 Parts 7, 110, 417
	45 Part 5
	50 Part 14
33 U.S.C.:	
401	23 Part 650
491 et seq.	23 Part 650
494	49 Part 310
511 et seq.	23 Part 650
526—526a	49 Part 310
535	49 Part 310
1233	33 Part 62
1251 et seq.	40 Part 418
1321	40 Part 110
1361	40 Parts 110, 414
1517	40 Part 110
1903	46 Parts 98, 151, 153
2071	33 Part 147
2201 et seq.	33 Part 241
2214	33 Part 240
35 U.S.C.:	
156	37 Part 1
200 et seq.	14 Part 1245
351—376	37 Part 1
37 U.S.C.:	
101	34 Part 221
38 U.S.C.:	
907	38 Part 3
2012	41 Part 61-250
3112	38 Part 3
3115	38 Part 1
39 U.S.C.:	
204	39 Parts 963-965
401	39 Parts 20, 273, 962-965
403	39 Part 111
404	39 Part 20
407—408	39 Part 20
3003—3004	39 Part 964
3008	39 Part 963
3220	12 Part 510a
	20 Part 364
	28 Part 19
	38 Part 1
	47 Part 0
40 U.S.C.:	
304	27 Part 72
318	46 Part 386
486	41 Part 105-70
	48 Parts 901-910, 912-917, 919, 920, 922-925, 927, 928, 931-933, 935-937, 942-945, 947, 949-952, 971, 1601-1606, 1614-1616, 1622, 1624, 1631-1633, 1644, 1646, 1649, 1652, 1653

40 U.S.C.—Con.	CFR
751	41 Parts 201-8, 201-30, 201-32, 201-34, 201-38
41 U.S.C.:	
253 et seq.	48 Part 1206
403 et seq.	48 Part 1206
42 U.S.C.:	
216	42 Parts 7, 417
263	42 Part 7
264	21 Parts 610, 1240
290dd-3	42 Part 2
290ee-3	42 Part 2
297i	42 Part 57
300e—300e-17	42 Part 417
300g-6	40 Parts 141, 142
300h-6	40 Part 149
300w et seq.	45 Part 96
300w note	45 Part 96
300x et seq.	45 Part 96
300y et seq.	45 Part 96
405	42 Part 498
602	20 Part 401
701 et seq.	45 Part 96
1302	20 Part 602
	42 Part 498
1304 note	45 Part 96
1305	45 Part 96
1306	45 Part 5
1320b-7	42 Part 433
1382f	20 Part 416
1382j	20 Part 416
1383a	20 Part 416
1395y	21 Part 805
	42 Parts 409, 489
1395y note	21 Part 805
1395ff	42 Part 498
1395hh—1395ii	42 Part 498
1395zz	42 Part 405
1397 et seq.	45 Part 96
1437f	24 Part 278
1760	7 Parts 225, 226
1857f-10	14 Part 21
1870	45 Part 689
1966	25 Part 225
1996	25 Part 211
2000c—2000c-2	34 Parts 271, 272
2000c-5	34 Parts 271, 272
2011 et seq.	10 Part 962
2073	10 Part 39
2077	10 Part 39
2092—2093	10 Part 39
2095	10 Part 39
2099	10 Part 39
2111—2112	10 Part 39
2131—2132	10 Part 50
2135	10 Part 50
2138	10 Part 50
2201	10 Parts 39, 763, 862
2232—2233	10 Part 39

42 U.S.C.—Con.	CFR
2232	10 Part 55
2235	10 Part 50
2236	10 Part 39
2237	10 Part 50
2239	10 Part 72
2273	10 Parts 39, 72
2278	10 Part 862
2282	10 Parts 39, 55
2473	14 Part 1264 48 Parts 30, 1870
3435	24 Part 14
3535	24 Parts 203, 575
4321 et seq	49 Part 622
4332	10 Part 50 25 Part 225
4821—4846	24 Part 200
5042	45 Part 1204
5801 et seq	10 Part 962
5841—5842	10 Part 39
5841	10 Part 74
5844	10 Part 50
5846	10 Part 39
6000 et seq	45 Part 1385
6063 et seq	45 Part 1388
6101 et seq	13 Part 311
6101	10 Part 4
6212	15 Part 377
6508	43 Part 3160
6901 et seq	40 Part 147
6912	40 Part 250
6924	40 Part 270
6962	40 Part 250
7101 et seq	10 Part 962
7101—7352	18 Parts 16, 382
7422	40 Part 85
7701 et seq	44 Part 361
8621 et seq	45 Part 96
8621 note	45 Part 96
9118—9119	46 Part 174
9153	46 Part 174
9505	40 Part 300
9601 et seq	44 Part 222
9611	40 Part 310
9623	40 Part 310
9822 note	12 Part 705
9861—9868	34 Part 215
9901 et seq	45 Part 96
9901 note	45 Part 96
10226	10 Part 55
11002—11004	40 Part 355
11011—11012	40 Part 370
11024—11025	40 Part 370
11025	40 Part 355
11028—11029	40 Parts 355, 370
43 U.S.C.:	
231	43 Part 2090
315f	43 Part 2090
321—323	43 Part 2090
327—329	43 Part 2090

43 U.S.C.—Con.	CFR
641 et seq	43 Part 2090
852 note	43 Part 2090
869 et seq	43 Part 2090
1301 et seq	30 Parts 206, 208, 218
1331 et seq	30 Part 208
1333	33 Part 62 46 Parts 10, 172
1354	15 Part 377
1592	7 Part 702
1601 et seq	43 Part 2090
1701 et seq	43 Part 2090
1801 et seq	30 Parts 206, 208, 218
1811—1824	33 Part 135
44 U.S.C.:	
2101—2111	36 Part 1228
2901—2909	36 Part 1228
3101—3107	36 Part 1228
3301—3314	36 Part 1228
3501 et seq	9 Part 303
45 U.S.C.:	
362	20 Part 359
797	20 Part 359
907	20 Part 359
1004	20 Part 359
46 U.S.C.:	
466	15 Part 377
2103	46 Parts 10, 15
2113	46 Parts 71, 189
3306	46 Parts 31, 32, 77, 92, 96, 98, 150, 175, 190, 195
3507	46 Part 30
3703	46 Parts 15, 30-32, 91, 98, 151, 174
4302	33 Parts 174, 177
5115	46 Part 172
6101	46 Parts 167, 185
8105	46 Parts 15, 167, 185
8901—8904	46 Part 15
9102	46 Part 15
10104	46 Part 109
12302	33 Part 174
46 U.S.C. App.:	
808	46 Part 221
817	46 Part 560
833a	46 Part 560
835	46 Part 221
839	46 Part 221
841a	46 Part 221
1114	46 Part 383
1241	46 Part 383
1702	46 Part 581
1706—1707	46 Part 581
1709	46 Part 581
1712	46 Part 581
1714—1716	46 Part 581

46 U.S.C. App.—Con. CFR
1718 ..... 46 Part 581
47 U.S.C.:
151 ..... 47 Part 36
154 ..... 47 Part 36
205 ..... 47 Part 36
221 ..... 47 Part 36
390—394 ..... 15 Part 2301
397—399b ..... 15 Part 2301
403 ..... 47 Part 36
410 ..... 47 Part 36
49 U.S.C.:
1—27 ..... 18 Parts 3, 381, 382
106 ..... 14 Parts 15, 36, 43, 127
1302 ..... 14 Parts 234, 272
1324 ..... 14 Parts 234, 272
1344 ..... 14 Parts 21, 36
1346 ..... 14 Part 129
1354 ..... 14 Part 15
1355 ..... 14 Part 36
1374 ..... 14 Part 234
1377 ..... 14 Part 234
1381 ..... 14 Part 234
1422 ..... 14 Part 127
1425 ..... 14 Part 36
1426 ..... 14 Part 21
1428—1430 ..... 14 Part 36
1502 ..... 14 Parts 129, 211, 272
1511 ..... 14 Part 129
1607 ..... 49 Part 630
1651 ..... 14 Part 36
1804 ..... 46 Parts 30, 98, 153
1806—1807 ..... 49 Parts 173, 175
2121—2125 ..... 14 Part 36
2402 ..... 14 Part 159
2404 ..... 14 Part 159
2424 ..... 14 Part 159
2428 ..... 14 Part 159
3102 ..... 49 Part 383
10101 ..... 49 Parts 1042, 1052
10303 ..... 49 Part 1244
10311 ..... 49 Part 1249
10321 ..... 49 Parts 1052, 1244
10505 ..... 49 Part 1313
10702 ..... 49 Part 1312
10705a ..... 49 Part 1138
10761 ..... 49 Part 1312
10762 ..... 49 Part 1052
10922 ..... 49 Part 1052
11101 ..... 49 Part 1052
11142 ..... 49 Part 1206
11144 ..... 49 Part 1249
11145 ..... 49 Part 1244
49 U.S.C. App.:
1421 ..... 49 Part 107
1472 ..... 49 Part 175
1672 ..... 49 Part 192
1802 ..... 49 Parts 107, 171
1803—1808 ..... 49 Part 173

49 U.S.C. App.—Con. CFR
1803—1806 ..... 49 Parts 178, 179
1803—1805 ..... 49 Parts 172, 175, 177
1803—1804 ..... 49 Part 171
1804 ..... 49 Part 192
1806 ..... 49 Part 107
1807—1808 ..... 49 Part 175
1808—1811 ..... 49 Part 107
1808 ..... 49 Parts 171, 172, 178, 179
2505 ..... 49 Parts 383, 392, 395
2509 ..... 49 Part 393
50 U.S.C.:
198 ..... 46 Parts 15, 190
1701 et seq. ..... 15 Parts 372, 387, 389
50 U.S.C. App.:
451 et seq. ..... 32 Part 1698
2401 et seq. ..... 15 Part 387
U.S. Statutes at Large:
96 Stat:
2201 ..... 10 Part 962
98 Stat.:
183 ..... 29 Part 2204
1257 ..... 45 Part 2201
100 Stat.:
20 ..... 5 Part 890
82 ..... 15 Part 2301
29 Part 2610
240 ..... 29 Part 2610
1810 ..... 29 Part 33
1874 ..... 31 Part 18
3063 ..... 45 Part 2002
3207 ..... 45 Part 2005
3341—3360 ..... 34 Part 763
3500 ..... 50 Part 17
101 Stat.:
132 ..... 23 Part 659
260 ..... 26 Part 41
Public Laws:
95-588 ..... 38 Part 3
97-425 ..... 10 Part 962
98-375 ..... 45 Part 2201
98-473 ..... 14 Part 36
99-58 ..... 15 Part 377
99-64 ..... 15 Part 389
99-80 ..... 29 Part 2204
99-93 ..... 22 Part 2a
99-145 ..... 5 Part 300
32 Part 72
99-150 ..... 29 Part 553
99-169 ..... 5 Part 911
99-178 ..... 34 Part 636
99-198 ..... 7 Parts 250, 400, 1200, 1427, 1493
99-239 ..... 14 Parts 211, 272
99-240 ..... 10 Part 2

Public Laws—Con. CFR

99-272 ..... 15 Part 2301
20 Part 359
29 Parts 2610, 2619, 2622
31 Part 51
32 Part 220
34 Part 690
99-335 ..... 5 Parts 841, 846
29 Part 2582
99-339 ..... 40 Part 144
99-399 ..... 10 Part 73
99-401 ..... 42 Part 2
99-412 ..... 10 Part 456
99-440 ..... 15 Parts 371-373, 379, 385-387, 389, 399
99-495 ..... 18 Parts 4, 16, 292, 375
99-498 ..... 34 Parts 636, 690
99-499 ..... 40 Parts 355, 370
44 Part 222
99-500 ..... 5 Part 630
7 Parts 225, 226, 240, 246, 701, 795
24 Part 575
99-506 ..... 29 Part 33
99-509 ..... 7 Parts 1786, 1957
18 Parts 154, 375, 382
31 Part 18
99-549 ..... 45 Parts 2001, 2002
99-556 ..... 5 Part 1660
29 Part 2582
99-570 ..... 5 Parts 294, 1204, 1631
12 Part 404
14 Part 1206
17 Part 145
22 Part 171
29 Parts 1610, 2603
32 Part 286
35 Part 9
44 Part 5
45 Parts 503, 2005
49 Parts 383, 392, 393, 701
99-571 ..... 17 Parts 400-405, 449, 450
99-578 ..... 28 Part 11
99-586 ..... 5 Part 315
99-590 ..... 25 Part 700
99-591 ..... 5 Part 630
7 Parts 225, 226, 246, 701, 795, 1787
14 Part 159
34 Parts 636, 763
99-603 ..... 8 Parts 210, 245, 248
99-609 ..... 12 Part 705

Public Laws—Con. CFR

99-616 ..... 37 Part 1
99-625 ..... 50 Part 17
99-641 ..... 9 Parts 303, 335
99-643 ..... 20 Part 416
99-658 ..... 14 Parts 211, 272
99-661 ..... 32 Part 286
99-662 ..... 19 Part 24
33 Parts 240, 241
100-4 ..... 40 Part 414
100-17 ..... 23 Parts 650, 659
49 Part 23
100-34 ..... 30 Parts 700, 736, 750, 785, 816, 870, 913
100-71 ..... 42 Part 34
100-77 ..... 7 Part 250
100-86 ..... 12 Part 226

Executive Orders:

10450 ..... 32 Part 154
10865 ..... 32 Part 154
11222 ..... 39 Part 10
46 Part 502
11490 ..... 34 Part 221
11590 ..... 39 Part 10
11623 ..... 32 Part 1698
11735 ..... 40 Part 110
11912 ..... 15 Part 377
12009 ..... 18 Parts 16, 382
12107 ..... 45 Part 1179
12148 ..... 44 Part 361
12234 ..... 46 Parts 154, 174
12333 ..... 32 Part 154
12356 ..... 8 Part 103
22 Part 171
32 Part 154
12478 ..... 22 Part 2a
12525 ..... 15 Part 389
12532 ..... 15 Parts 372, 387, 389
12549 ..... 49 Part 29
12571 ..... 15 Parts 371-373, 379, 385-387, 389, 399
12580 ..... 44 Part 222
12585 ..... 5 Parts 315, 316
12589 ..... 5 Part 630
12596 ..... 5 Part 315
12600 ..... 45 Part 5
12613 ..... 31 Part 560

Reorganization Plans:

1947 Plan No. 3 ..... 12 Part 510a
1978 Plan No. 3 ..... 44 Parts 222, 361

Removals from Table I, January through November 1987

This table lists the sections of the U.S. Code, U.S. Statutes at Large, Public Laws, and Presidential documents which are being removed from Table I as a result of documents published in the **Federal Register** from January through November 1987.

Table I is in the CFR Index and Finding Aids revised as of January 1, 1987.

In order to determine the **Federal Register** page number of a parallel CFR citation, consult this List of CFR Sections Affected (LSA) and the appropriate Annual Issue of the LSA for that CFR title.

U.S. Code:	CFR
2 U.S.C.:	
431 note	11 Part 104
5 U.S.C.:	
552	1 Part 456
	33 Part 161
	39 Part 10
	46 Part 175
552a	49 Part 932
552b	49 Part 903
553	46 Parts 558-559, 561-562, 564, 566, 568, 569
	49 Part 1165
554	21 Part 312
559	49 Part 1138
1103	5 Part 410
3112	5 Part 315
3571	32 Part 891
4118	5 Part 410
5101	45 Part 1204
7311—7312	32 Part 891
7513	5 Part 752
7531—7533	32 Part 891
7701 et seq	5 Part 315
8901—8902	5 Part 890
8905	5 Part 890
App	20 Part 404
7 U.S.C.:	
71 et seq	7 Part 810
78	7 Part 810
87	7 Part 810
87e	7 Part 810
150bb	7 Parts 301, 318
150ee	7 Part 300
161	7 Part 300
414	7 Part 57
601—674	7 Parts 912, 913, 1102
1153	7 Part 4
1375	7 Part 4
1421	7 Part 1438
1447	7 Part 1438
1621—1627	7 Part 57
	15 Part 904
1812	7 Part 4
1838	7 Part 4
1989	7 Part 1804
2012 note	20 Part 416
7 U.S.C.—Con.	CFR
2016	20 Part 416
2243	34 Part 5
	45 Parts 5, 503
2669	7 Part 1480
2901—2918	7 Part 1200
8 U.S.C.:	
1101	8 Part 242
1103	8 Parts 1, 109
1155	8 Part 204
1182	8 Part 204
1184	8 Part 242
1255	8 Parts 109, 242
1357	8 Part 242
10 U.S.C.:	
131 et seq	32 Part 351
133	32 Part 372
1037	33 Part 47
6148	32 Part 728
8012	32 Parts 807, 891
12 U.S.C.:	
211 et seq	12 Part 211
601 et seq	12 Part 204
1430	12 Part 555
1701n-1	24 Parts 243, 842, 942
1710	24 Part 203
1715	24 Part 203
1715b	24 Part 251
1745	12 Part 705
1749—1749d	34 Part 614
1758—1759	12 Part 705
1766	12 Part 705
2201	12 Part 624
3909	12 Part 208
14 U.S.C.:	
2	33 Part 80
	46 Part 31
81	33 Parts 60, 62
83	33 Part 67
86	33 Part 60
87	33 Part 62
92—93	33 Part 62
92	33 Parts 60, 67
632—633	33 Part 161
	46 Part 31
632	46 Parts 98, 151, 153

14 U.S.C.—Con. CFR
633 ... 33 Parts 60, 62
821—832 ... 33 Part 5
891—894 ... 33 Part 5
15 U.S.C.:
714b—714c ... 7 Parts 1438, 1476
717 et seq ... 18 Part 282
717x—717z ... 18 Part 385
2625 ... 40 Part 795
3301 et seq ... 18 Part 282
16 U.S.C.:
17j-2 ... 36 Parts 4, 5
460k ... 50 Part 26
590d ... 7 Part 4
680d ... 50 Part 26
685 ... 50 Parts 25, 26
690d ... 50 Parts 25, 26
703 et seq ... 50 Part 14
715 ... 50 Part 26
718d ... 50 Part 33
725 ... 50 Parts 25, 26
742 ... 50 Part 219
772—772j ... 50 Part 219
776—776f ... 15 Part 904
50 Part 219
781—785 ... 50 Part 219
825s-828c ... 18 Part 385
851—856 ... 50 Part 219
916—916*l* ... 50 Part 219
951—961 ... 50 Part 219
971—971g ... 50 Part 219
1021 et seq ... 15 Part 904
1021—1032 ... 50 Part 219
1151—1187 ... 50 Part 219
1158 et seq ... 15 Part 904
1201—1205 ... 50 Part 254
1361—1407 ... 50 Part 219
1431—1434 ... 50 Part 219
1531—1543 ... 50 Part 219
1532 ... 50 Part 14
1541—1542 ... 50 Part 14
1704 ... 36 Part 214
1801 et seq ... 50 Part 671
1801—1882 ... 50 Part 219
17 U.S.C.:
109 ... 19 Part 133
18 U.S.C.:
42—44 ... 50 Part 219
43—44 ... 50 Part 14
701 ... 46 Part 31
3054 ... 50 Part 219
3112 ... 50 Part 219
19 U.S.C.:
1201 ... 19 Part 151
1461 ... 19 Part 113
1467 ... 19 Part 113
1623—1624 ... 19 Part 113
20 U.S.C.:
1011—1015 ... 34 Part 605
1016 ... 34 Part 606

20 U.S.C.—Con. CFR
1018—1019 ... 34 Parts 605, 606
1070e ... 34 Part 629
1119d et seq ... 34 Part 653
1119d—1119d-8 ... 34 Part 653
1133 ... 34 Part 636
1134n—1134p ... 34 Part 639
1143 ... 34 Part 605
1221-1 ... 34 Part 726
1221e-1b ... 34 Part 637
1221e-3 ... 34 Parts 206, 605, 606, 631-636, 639, 726, 796
3221—3261 ... 34 Parts 502, 504
3474 ... 34 Parts 605, 637, 639, 796
3851 ... 34 Part 796
3862 ... 34 Part 796
3971 ... 34 Part 755
21 U.S.C.:
71 et seq ... 9 Part 318
151—158 ... 9 Parts 101-104
457 ... 9 Part 318
463 ... 9 Part 318
605 ... 9 Part 318
607 ... 9 Part 318
608 ... 9 Part 318
642 ... 9 Part 318
677 ... 9 Part 318
701 ... 21 Parts 864, 870
1175 ... 42 Part 2
22 U.S.C.:
1258 ... 22 Part 514
1474 ... 22 Part 514
1977 ... 50 Part 258
1980 ... 50 Part 258
2381 ... 22 Part 224
2402 ... 22 Part 212
2658 ... 22 Part 514
2751—2769 ... 32 Part 251
2771—2796c ... 32 Part 251
23 U.S.C.:
101 et seq ... 23 Part 790
109 ... 23 Part 790
128 ... 23 Part 790
315 ... 23 Parts 635, 790
25 U.S.C.:
1—2 ... 25 Part 120
9 ... 25 Part 700
68 ... 25 Parts 211, 212
179 ... 25 Part 700
396 ... 25 Part 212
396b—396q ... 30 Part 206
397 ... 25 Part 700
30 Part 206
345 ... 25 Part 700
398a—398e ... 30 Part 206
399 ... 30 Part 206
402 ... 25 Part 700
476—477 ... 25 Part 212

25 U.S.C.—Con. CFR
509 ..... 25 Part 212
572 ..... 25 Part 118
640d–10 ..... 25 Part 700
26 U.S.C.:
5008 ..... 27 Part 251
27 U.S.C.:
205 ..... 27 Part 270
28 U.S.C.:
510 ..... 48 Part 2827
542 ..... 28 Part 0
29 U.S.C.:
141—168 ..... 29 Part 103
152—155 ..... 29 Part 101
157—168 ..... 29 Part 101
201—219 ..... 29 Part 800
401 note ..... 29 Part 101
577a ..... 30 Parts 15, 18–29, 31–33, 35, 36, 74, 75
620 ..... 29 Part 860
794 ..... 10 Part 1040
801 ..... 36 Part 215
30 U.S.C.:
3 ..... 30 Parts 15, 18–29, 31–33, 35, 36
5 ..... 30 Parts 15, 18–29, 31–33, 35, 36
7 ..... 30 Parts 15, 18–29, 31–33, 35, 36
189 ..... 30 Part 208
192 ..... 30 Part 208
301—306 ..... 30 Parts 206, 216, 218
352—359 ..... 30 Parts 206, 216
359 ..... 30 Part 208
471 ..... 30 Parts 18, 25–27, 33, 35
479 ..... 30 Parts 18, 25–27, 33, 35
482 ..... 30 Parts 18–27, 31–33, 35
801 ..... 30 Parts 18, 28, 29
812 ..... 30 Part 75
951 ..... 30 Parts 15, 18–19, 31–33, 35, 36, 74, 75
953 ..... 30 Part 46
957 ..... 30 Part 46
1201 et seq ..... 30 Part 761
1251 ..... 30 Parts 731, 732, 736
1253—1269 ..... 30 Part 736
1253—1254 ..... 30 Part 732
1253 ..... 30 Part 731
1256—1269 ..... 30 Part 732
1271—1272 ..... 30 Parts 732, 736
1275 ..... 30 Part 736
1295 ..... 30 Part 736
31 U.S.C.:
200 ..... 28 Part 0
240—243 ..... 32 Parts 750, 751
321 ..... 31 Part 16

31 U.S.C.—Con. CFR
483 ..... 14 Part 65
483a ..... 7 Parts 330, 352
951—953 ..... 31 Part 5
45 Part 30
952 ..... 32 Part 757
3801—3812 ..... 22 Part 224
6701—6724 ..... 31 Part 51
9701 ..... 18 Part 154
50 Part 14
33 U.S.C.:
151 ..... 33 Part 80
361 ..... 46 Part 185
472 ..... 33 Part 62
735 ..... 33 Part 62
1161 ..... 46 Part 31
1223 ..... 33 Part 110
1225 ..... 33 Part 165
1251 et seq ..... 40 Part 110
1251 ..... 40 Parts 414, 416
1254 ..... 9 Part 318
1311 ..... 40 Part 416
1314 ..... 40 Part 416
1316—1317 ..... 40 Part 416
1320 ..... 40 Part 414
1321 ..... 46 Parts 71, 91, 189
1607 ..... 46 Part 31
2030 ..... 33 Part 110
2035 ..... 33 Part 110
2071 ..... 46 Part 31
37 U.S.C.:
251 et seq ..... 32 Part 59
39 U.S.C.:
401 ..... 39 Part 916
403—404 ..... 39 Part 10
406—408 ..... 39 Part 10
3008 ..... 39 Part 916
40 U.S.C.:
471 et seq ..... 30 Parts 206, 216, 218
472 ..... 15 Part 302
486 ..... 45 Part 19
48 Part 2827
512 ..... 15 Part 302
514 ..... 15 Part 302
42 U.S.C.:
216 ..... 21 Part 610
42 Parts 110, 122, 123
45 Part 19
300–1 ..... 42 Part 122
300e—300e–17 ..... 42 Part 110
300f et seq ..... 42 Parts 122, 123
300f ..... 40 Part 149
300k–1—300n–1 ..... 42 Parts 122, 123
300k–1 ..... 42 Part 121
300*l*–4—300*l*–5 ..... 42 Part 122
404—405 ..... 20 Part 416
421 ..... 20 Part 404
423 ..... 20 Part 416

42 U.S.C.—Con. CFR
428 ... 20 Part 416
611 ... 20 Part 401
1302 ... 45 Part 19
1327 ... 20 Part 404
1382a ... 20 Part 404
1382c ... 20 Part 404
1383 ... 20 Part 404
1395f ... 45 Part 19
1395x ... 45 Part 19
1396 ... 20 Part 416
45 Part 19
1396a ... 45 Part 19
1436a ... 24 Part 912
1480 ... 7 Part 1804
1973c ... 45 Part 801
2000d-1 ... 13 Part 311
2168 ... 48 Parts 901-910, 912-917, 919, 920, 922-925, 927, 928, 931-933, 935-937, 942-945, 947, 949-952, 971
2273 ... 10 Part 110
2403 ... 10 Part 110
2453 ... 48 Part 30
2929 et seq ... 34 Part 215
2929a ... 34 Part 215
2981 ... 12 Part 705
2985 ... 12 Part 705
3535 ... 24 Parts 0, 221
4321 et seq ... 30 Parts 216, 218
46 Parts 10, 31, 187
5101 note ... 45 Part 1340
6912 ... 40 Part 260
6921—6927 ... 40 Part 260
6927 ... 40 Part 270
6930 ... 40 Part 260
6934 ... 40 Part 260
6935 ... 40 Part 265
6939 ... 40 Part 270
6974 ... 40 Parts 260, 270
7101 et seq ... 18 Part 282
7101—7352 ... 10 Part 458
7101 ... 18 Parts 154, 273
7107 et seq ... 18 Part 282
8281—8284 ... 10 Part 458
9205 ... 40 Part 300
9601 et seq ... 40 Parts 305, 306
43 U.S.C.:
283 ... 43 Part 2090
315a ... 50 Parts 25, 26
617e ... 43 Part 2090
1331 ... 33 Part 147
1333 ... 33 Part 60
1334 ... 30 Part 209
1335 ... 30 Part 209
1337 ... 30 Part 209
1347—1348 ... 46 Part 107
1356 ... 46 Part 107
1451 et seq ... 25 Part 249
1457 ... 30 Parts 206, 216, 218

CFR
44 U.S.C.:
3501 et seq ... 30 Parts 18, 23, 32, 33, 36, 75
3501—3520 ... 50 Part 604
3504 ... 27 Part 194
3507 ... 46 Parts 10, 150, 175
45 U.S.C.:
712 ... 49 Part 903
46 U.S.C.:
2 ... 46 Part 31
85a ... 46 Part 31
86 ... 46 Parts 92, 175
88a ... 46 Parts 31, 92, 175, 190
170 ... 46 Parts 30-32, 92, 98, 151, 153, 175, 195
214 ... 46 Parts 10, 157
221 ... 46 Part 187
222—224a ... 46 Parts 10, 157
222—223 ... 46 Part 31
222 ... 46 Parts 175, 185, 186
224 ... 46 Parts 186, 187
225—226 ... 46 Part 10
226 ... 46 Part 157
228—229h ... 46 Part 10
228—229a ... 46 Part 157
229c ... 46 Part 157
230—231 ... 46 Part 10
233 ... 46 Part 10
237 ... 46 Parts 10, 157
239 ... 46 Parts 10, 157, 185
239b ... 46 Parts 10, 187
242—243 ... 46 Part 10
242 ... 46 Part 157
247 ... 46 Part 10
363 ... 46 Parts 31, 77, 92, 96, 175, 190, 195
364 ... 46 Part 157
367 ... 46 Parts 10, 31, 32, 77, 92, 96, 98, 157, 190, 195
369 ... 46 Parts 31, 32, 92, 98, 151, 153, 175
369b ... 46 Part 31
375 ... 46 Parts 10, 31, 32, 77, 92, 96, 98, 151, 153, 157, 186, 187, 190, 195
379a ... 46 Part 151
390—390g ... 46 Parts 10, 157
390 ... 46 Parts 175, 185, 187
390b ... 46 Parts 32, 77, 92, 185-187
391—392 ... 46 Parts 77, 92, 96, 98, 195
391 ... 46 Parts 185, 190
391a ... 46 Parts 10, 30-32, 153, 157, 175, 185

46 U.S.C.—Con.	CFR
392	46 Parts 31, 32, 185, 190
395	46 Parts, 77, 92, 96, 157, 190, 195
399	46 Parts 157, 185
404—404-1	46 Parts 10, 157
404	46 Parts 10, 77, 92, 96, 98, 185-187
404-1	46 Part 175
405	46 Parts 10, 31, 32, 92, 157
407	46 Part 195
411	46 Parts 31, 195
416	46 Parts 10, 31, 32, 77, 92, 96, 98, 151, 153, 157, 186, 187, 190, 195
435	46 Parts 30, 98, 185
445	46 Parts 31, 32, 92, 190, 195
451	46 Part 185
454—457	33 Part 62
458	46 Part 157
481	46 Parts 31; 32, 77, 92, 96, 98, 157, 175, 185, 190, 195
489	46 Parts 31, 32, 77, 96, 175, 185, 190, 195
526f	46 Parts 10, 187
526p	46 Parts 10, 31, 32, 77, 92, 157, 185-187
660a	46 Part 31
672—672-1	46 Part 157
672—672a	46 Part 10
672a	46 Part 187
672b	46 Part 157
673	46 Parts 10, 157, 186
689	46 Parts 157, 187
808	46 Part 221
835	46 Part 221
838—839	46 Part 221
841a	46 Part 221
876	46 Part 221
881	46 Part 31
882	46 Part 185
941a	46 Part 221
961	46 Part 221
1114	46 Part 221
1132	46 Part 10
1195	46 Part 221
1271—1279	15 Part 904
1332	46 Part 187
1333	46 Parts 10, 77
1410	50 Parts 256, 257
1454	33 Part 177
1461	46 Parts 10, 187
1467	33 Part 174
1488	33 Parts 174, 177

46 U.S.C.—Con.	CFR
2101	46 Part 174
2104	46 Parts 109, 111, 174
2106	46 Part 109
2113	46 Part 111
3301	46 Parts 109, 111, 174
3306	46 Part 185
3316	46 Parts 107, 174
3318	46 Parts 109, 111
3507	46 Part 157
3703	46 Parts 157, 172
7101	46 Part 10
8105	46 Part 157
9102	46 Part 157
11301	46 Part 109
46 U.S.C. App.:	
86	46 Part 172
88a	46 Part 172
812	46 Part 568
814—817	46 Part 568
814	46 Parts 558-559, 561-562, 564, 566, 569
817	46 Part 566
820	46 Parts 561-562, 564, 566, 568
833a	46 Parts 558-559, 568
841a	46 Parts 558-559, 561-562, 564, 566, 568, 569
47 U.S.C.:	
151—155	47 Part 97
151	47 Part 67
154	47 Part 67
219	47 Part 32
221	47 Part 67
410	47 Part 67
48 U.S.C.:	
358a	25 Part 211
362	25 Part 211
49 U.S.C.:	
5b	49 Parts 1206, 1207
12	49 Parts 1206, 1207, 1249
20	49 Parts 1206, 1207, 1249
104	49 Part 395
106	14 Part 159
108	46 Parts 31, 96, 195
204	49 Part 1207
304	49 Parts 392, 1042, 1050, 1052, 1059, 1206, 1207
307—308	49 Part 1042
307	49 Part 1050
311	49 Part 1052
315—316	49 Part 1052
319—320	49 Part 1052
320	49 Parts 1206, 1207
322	49 Parts 1206, 1207
504	49 Part 395
904	49 Parts 1206, 1207
913	49 Parts 1206, 1207

49 U.S.C.—Con. CFR
917 ..... 49 Parts 1206, 1207
1003 ..... 49 Parts 1206, 1207
1012 ..... 49 Parts 1206, 1207
1159 ..... 14 Part 65
1347—1348 ..... 14 Part 43
1355 ..... 14 Part 127
1357 ..... 14 Part 43
1372 ..... 14 Part 43
1423—1426 ..... 14 Part 65
1426—1429 ..... 14 Part 127
1428—1430 ..... 14 Part 65
1429 ..... 14 Part 139
1430 ..... 14 Part 139
1430 note ..... 14 Part 139
1432 ..... 14 Part 43
1442—1443 ..... 14 Part 43
1472 ..... 14 Part 43
1510 ..... 14 Part 43
1522 ..... 14 Part 43
1601 et seq ..... 49 Part 630
1604 ..... 49 Part 630
1651 ..... 23 Part 790
1652 ..... 14 Parts 43, 65
1655 ..... 14 Parts 21, 36, 65, 127, 139
33 Parts 62, 67, 147, 161
46 Parts 10, 31, 32, 77, 92, 96, 98, 151, 153, 175, 185–187, 190, 195
49 Parts 173, 310
1657 ..... 14 Part 65
23 Part 790
33 Part 67
49 Part 107
1671 et seq ..... 49 Part 193
1672 ..... 49 Part 192
1674 ..... 49 Part 193
1801—1803 ..... 46 Part 153
1802—1804 ..... 49 Part 107
1803—1808 ..... 49 Part 173
1803—1805 ..... 49 Parts 171, 172
1803—1804 ..... 49 Parts 175, 177–179
1803 ..... 46 Parts 30, 151
1804 ..... 49 Part 192
1805—1811 ..... 46 Part 153
1805 ..... 49 Parts 174, 175
1806—1808 ..... 49 Part 175
1806 ..... 49 Part 107
1808—1811 ..... 49 Part 107
1808 ..... 49 Parts 171, 172, 177–179
1809 ..... 49 Parts 173, 177
1904 ..... 49 Part 179
10321 ..... 47 Part 1165
10701a ..... 49 Part 1138
10708 ..... 49 Part 1312
10751 ..... 49 Part 1206
10922—10923 ..... 49 Part 1165

49 U.S.C.—Con. CFR
10926 ..... 49 Part 1165
11142 ..... 49 Part 1249
11301 ..... 49 Part 1165
11343—11344 ..... 49 Part 1165
11349 ..... 49 Part 1165
50 U.S.C.:
191 ..... 33 Part 122
198 ..... 46 Parts 10, 31, 98, 157, 170, 172, 174
1436 ..... 32 Part 166
50 U.S.C. App.:
567 ..... 43 Part 2090
1751—1785 note ..... 45 Parts 540–543
2001 ..... 45 Part 580
2017n ..... 45 Part 580
U.S. Statutes at Large:
60 Stat.:
237 ..... 45 Part 503
76 Stat.:
387 ..... 45 Part 560
80 Stat.:
250 ..... 45 Part 503
83 Stat.:
210 ..... 32 Part 166
86 Stat.:
816 et seq ..... 40 Part 416
87 Stat.:
985 ..... 49 Part 901
88 Stat.:
1561 ..... 49 Part 901
92 Stat.:
865 ..... 17 Part 30
876—877 ..... 17 Part 30
93 Stat.:
492 ..... 35 Part 119
95 Stat.:
1070 ..... 43 Part 3160
Public Laws:
93–502 ..... 49 Part 901
94–542 ..... 45 Part 581
95–75 ..... 46 Part 32
96–70 ..... 35 Part 119
96–514 ..... 30 Parts 206, 218
97–78 ..... 30 Parts 206, 218
97–424 ..... 49 Part 23
98–590 ..... 7 Part 1240
98–615 ..... 5 Part 890
99–190 ..... 25 Part 700
99–251 ..... 5 Part 890
99–349 ..... 31 Part 16
Executive Orders:
9830 ..... 5 Part 315
10173 ..... 33 Part 122
10277 ..... 33 Part 122
10352 ..... 33 Part 122
10450 ..... 32 Part 891
10501 ..... 22 Part 212
10816 ..... 22 Part 212

Executive Orders—Con. CFR
11103 ..... 5 Part 315
11239 ..... 46 Parts 31, 32, 77, 92, 96, 98, 190, 195
11521 ..... 5 Part 315
11548 ..... 46 Part 31
11964 ..... 46 Part 32
12009 ..... 18 Part 282
12065 ..... 22 Part 171
Executive Orders—Con. CFR
12173 ..... 35 Part 9
12234 ..... 46 Part 172
12316 ..... 40 Parts 305, 306
12364 ..... 5 Part 315
Reorganization Plans:
1950 Plan No. 3 ..... 30 Parts 216, 218
1950 Plan No. 5 ..... 15 Part 4
1953 Plan No. 1 ..... 20 Part 404
1970 Plan No. 4 ..... 50 Part 254

1987

1-228	Jan. 2
229-388	5
389-516	6
517-660	7
661-754	8
755-1178	9
1179-1312	12
1313-1430	13
1431-1618	14
1619-1896	15
1897-2098	16
2099-2212	20
2213-2388	21
2389-2502	22
2503-2662	23
2663-2800	26
2801-2862	27
2863-2920	28
2921-2974	29
2975-3100	30
3101-3208	Feb. 2
3209-3392	3
3393-3594	4
3595-3782	5
3783-3996	6
3997-4124	9
4125-4264	10
4265-4488	11
4489-4590	12
4591-4762	13
4763-4886	17
4887-5068	18
5069-5270	19
5271-5424	20
5425-5522	23
5523-5734	25
5735-5930	26
5931-6122	27
6123-6316	Mar. 2
6317-6492	3
6493-6768	4
6769-6950	5
6951-7102	6
7103-7262	9
7263-7396	10
7397-7558	11
7559-7816	12
7817-8052	13
8053-8222	16
8223-8438	17
8439-8580	18
8581-8858	19
8859-9106	20
9107-9280	23
9281-9450	24
9451-9648	25
9649-9792	26
9793-10020	27
10021-10212	Mar. 30
10213-10356	31
10357-10556	Apr. 1
10557-10724	2
10725-10874	3
10875-11018	6
11019-11184	7
11185-11452	8
11453-11610	9
11611-11806	10
11807-11980	13
11981-12128	14
12129-12362	15
12363-12510	16
12511-12896	17
12897-13068	20
13069-13214	21
13215-13424	22
13425-13624	23
13625-13822	24
13823-15294	27
15295-15484	28
15485-15698	29
15699-15934	30
15935-16228	May 1
16229-16366	4
16367-16804	5
16805-17282	6
17283-17386	7
17387-17536	8
17537-17746	11
17747-17914	12
17915-18186	13
18187-18334	14
18335-18542	15
18543-18686	18
18687-18900	19
18901-19128	20
19129-19258	21
19259-19478	22
19479-19714	26
19715-19830	27
19831-20052	28
20053-20370	29
20371-20590	June 1
20591-20694	2
20695-21000	3
21001-21238	4
21239-21492	5
21493-21650	8
21651-21930	9
21931-22286	10
22287-22430	11
22431-22628	12
22629-22752	15
22753-23006	16
23007-23164	17
23165-23264	18
23265-23420	19

23421-23536	June 22
23537-23628	23
23629-23778	24
23779-23930	25
23931-24126	26
24127-24274	29
24275-24442	30
24443-24970	July 1
24971-25192	2
25193-25344	6
25345-25578	7
25579-25860	8
25861-25962	9
25963-26126	10
26127-26292	13
26293-26468	14
26469-26662	15
26663-26934	16
26935-27184	17
27185-27322	20
27323-27524	21
27525-27660	22
27661-27776	23
27777-27984	24
27985-28122	27
28123-28238	28
28239-28442	29
28443-28532	30
28533-28680	31
28681-28814	Aug. 3
28815-28958	4
28959-29172	5
29173-29362	6
29363-29496	7
29497-29654	10
29655-29832	11
29833-30124	12
30125-30324	13
30325-30652	14
30653-30878	17
30879-31026	18
31027-31372	19
31373-31600	20
31601-31748	21
31749-31974	24
31975-32116	25
32117-32286	26
32287-32528	27
32529-32774	28
32775-32906	31
32907-33216	Sept. 1
33217-33398	2
33399-33570	3
33571-33796	4
33797-33914	8
33915-34192	Sept. 9
34193-34372	10
34373-34616	11
34617-34760	14
34761-34890	15
34891-35058	16
35059-35214	17
35215-35394	18
35395-35522	21
35523-35678	22
35679-35904	23
35905-36008	24
36009-36212	25
36213-36388	28
36389-36562	29
36563-36748	30
36749-36888	Oct. 1
36889-37124	2
37125-37264	5
37265-37428	6
37429-37596	7
37597-37760	8
37761-37916	9
37917-38074	13
38075-38216	14
38217-38388	15
38389-38738	16
38739-38902	19
38903-39204	20
39205-39492	21
39493-39610	22
39611-39898	23
39899-41286	26
41287-41398	27
41399-41550	28
41551-41684	29
41685-41942	30
41943-42072	Nov. 2
42073-42268	3
42269-42420	4
42421-42528	5
42529-43040	6
43041-43182	9
43183-43314	10
43315-43546	12
43547-43718	13
43719-43842	16
43843-44090	17
44091-44374	18
44375-44590	19
44591-44850	20
44851-44966	23
44967-45140	24
45141-45308	25
45309-45442	27
45443-45596	30

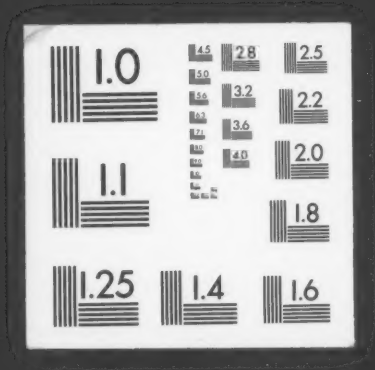
1.0
2.8
2.5
3.2
2.2
3.6
2.0
4.0
1.1
1.8
1.25
1.4
1.6